Omega
1929

L. M. Jahrungs

EX LIBRIS

Copyright—1929
MARY AGNES SWANWICK,
Editor-in-chief
JOHN HENRY HUSS,
Business Manager

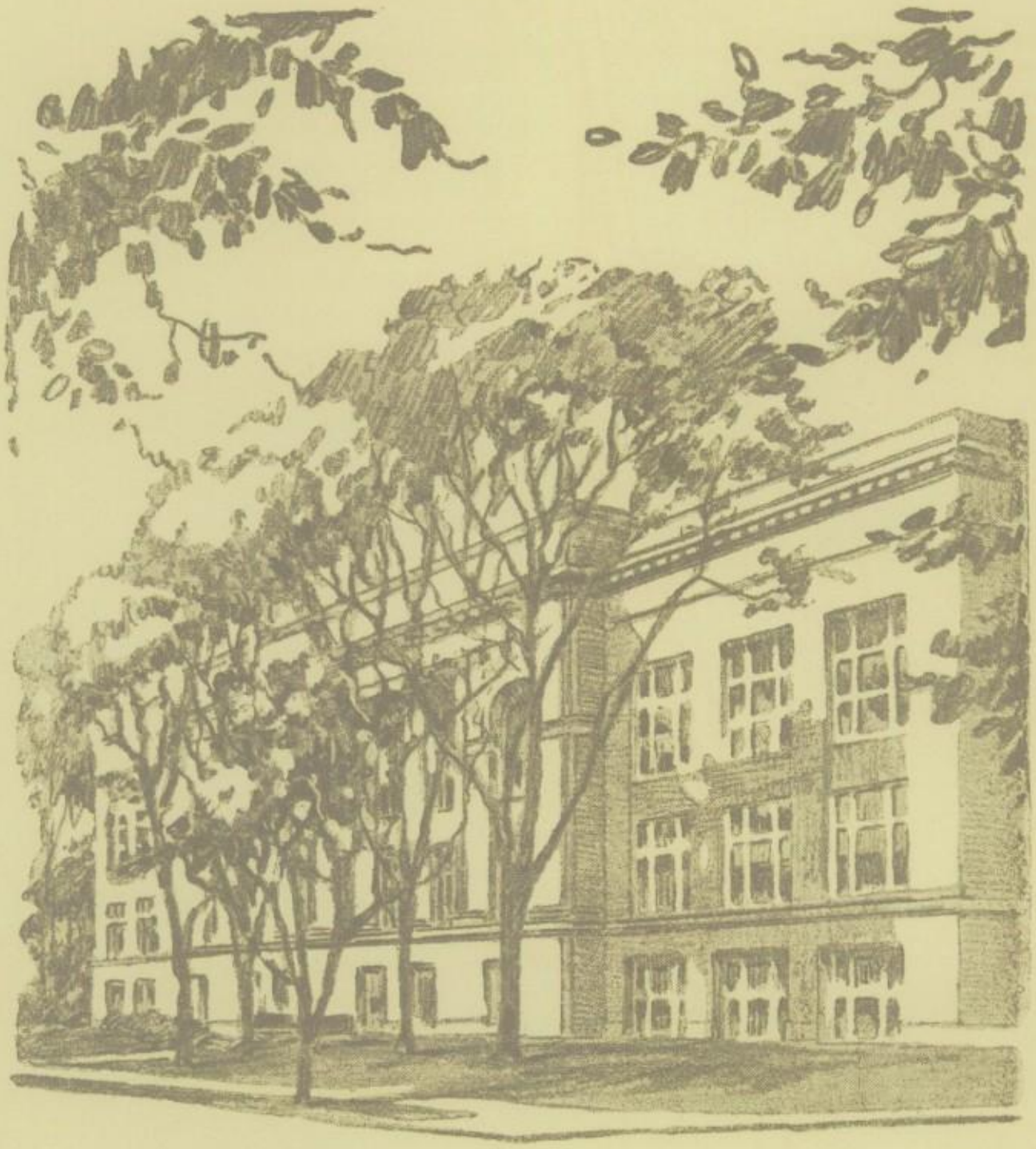

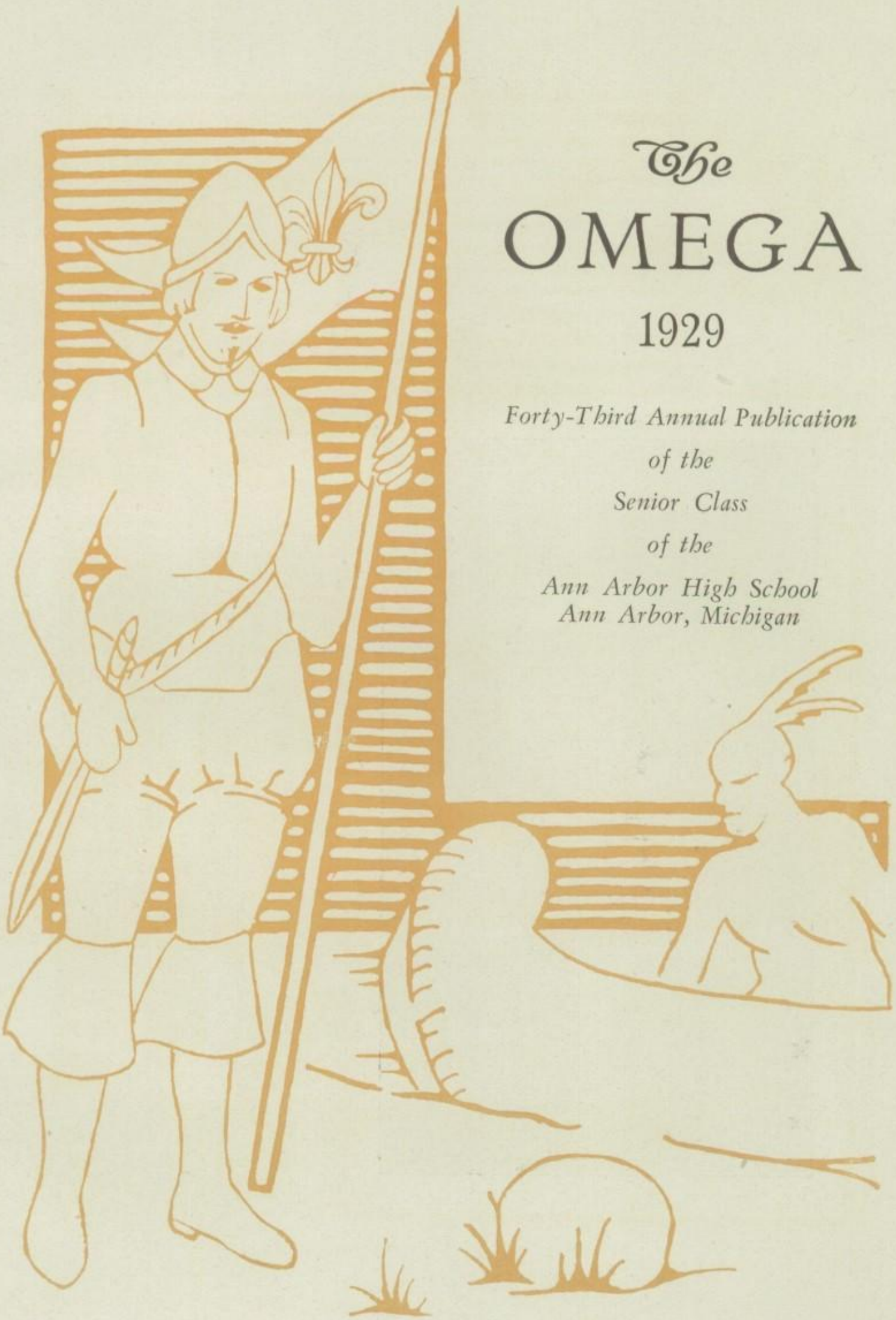

The OMEGA

1929

Forty-Third Annual Publication
of the
Senior Class
of the
Ann Arbor High School
Ann Arbor, Michigan

To

MRS. E. W. JACKSON

WE, the editors of the forty-third volume of the Omega, respectfully dedicate this book, in appreciation of her untiring and thoroughly worth-while accomplishments both as a teacher and as the director of dramatic productions. In the former position she has brought inspiration as well as knowledge to many, while as the latter she has successfully directed and produced many plays of merit during her years at Ann Arbor High School. Besides her work in these two fields she has been a kindly adviser and guide for all those students who were acquainted with her.

FOREWORD

Year after year sees the repetition of the June program: class day, Senior banquet, Commencement. Not the least important of the events of Senior Week is the publication of the Omega,—the Seniors' own book. For forty-three years the Seniors of the Ann Arbor High School have published such a book, and each year have "pointed with pride" to their achievement. This year is no exception: again the Omega staff offers the public a book which it hopes will stand comparison with the best Omega that has ever been published.

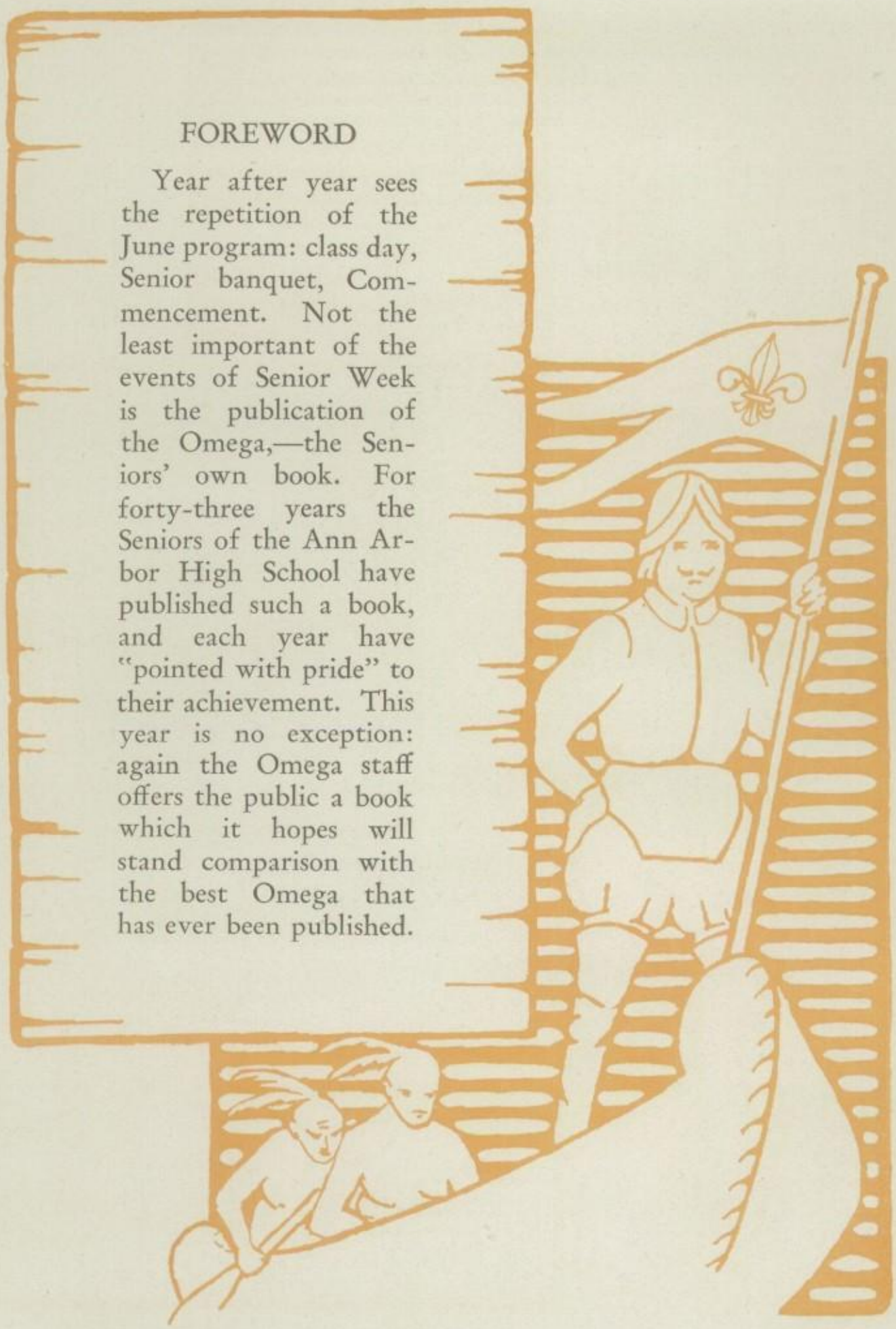

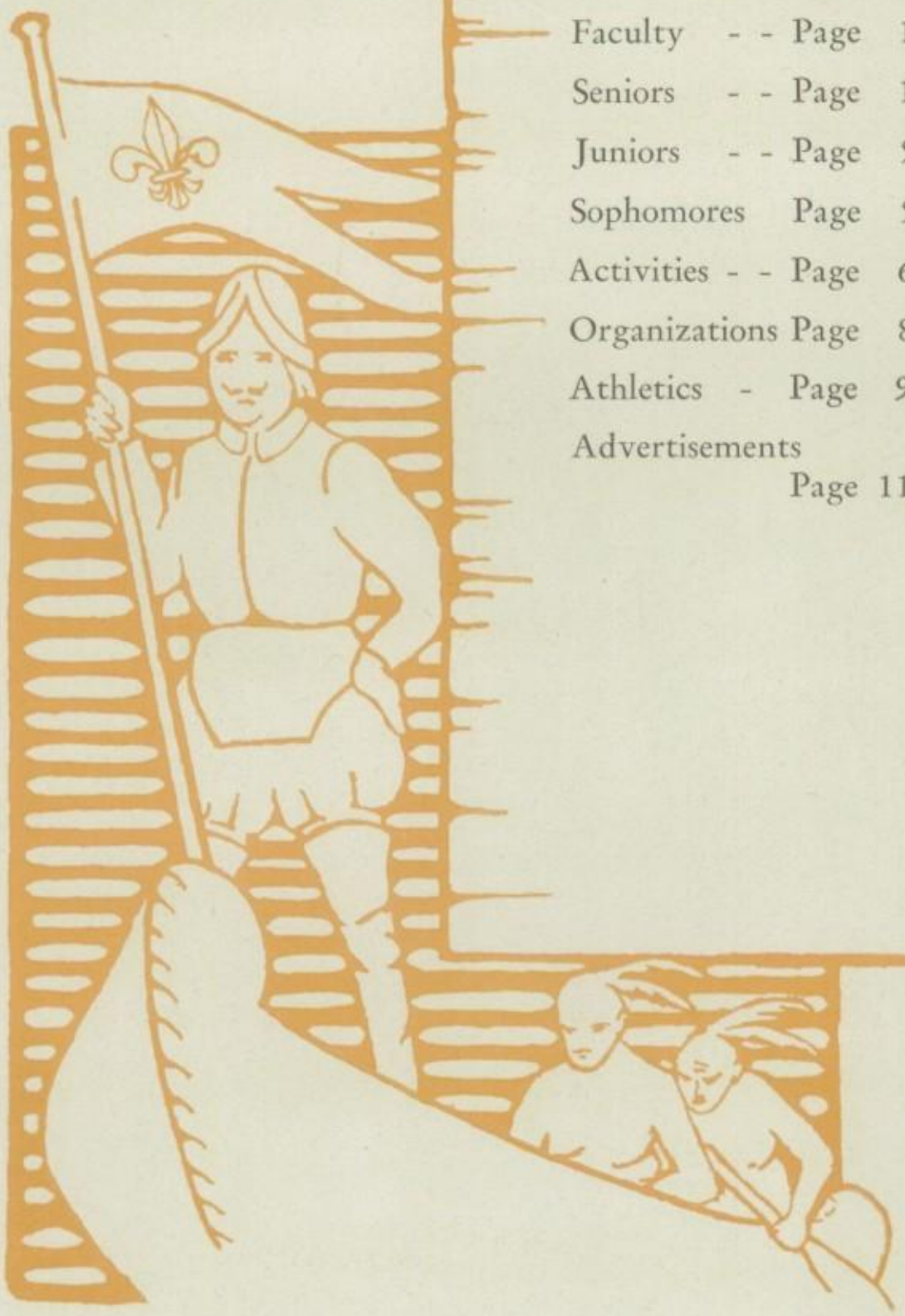

TABLE OF CONTENTS

Faculty - - Page 11

Seniors - - Page 15

Juniors - - Page 53

Sophomores Page 59

Activities - - Page 65

Organizations Page 83

Athletics - Page 95

Advertisements Page 113

FACULTY

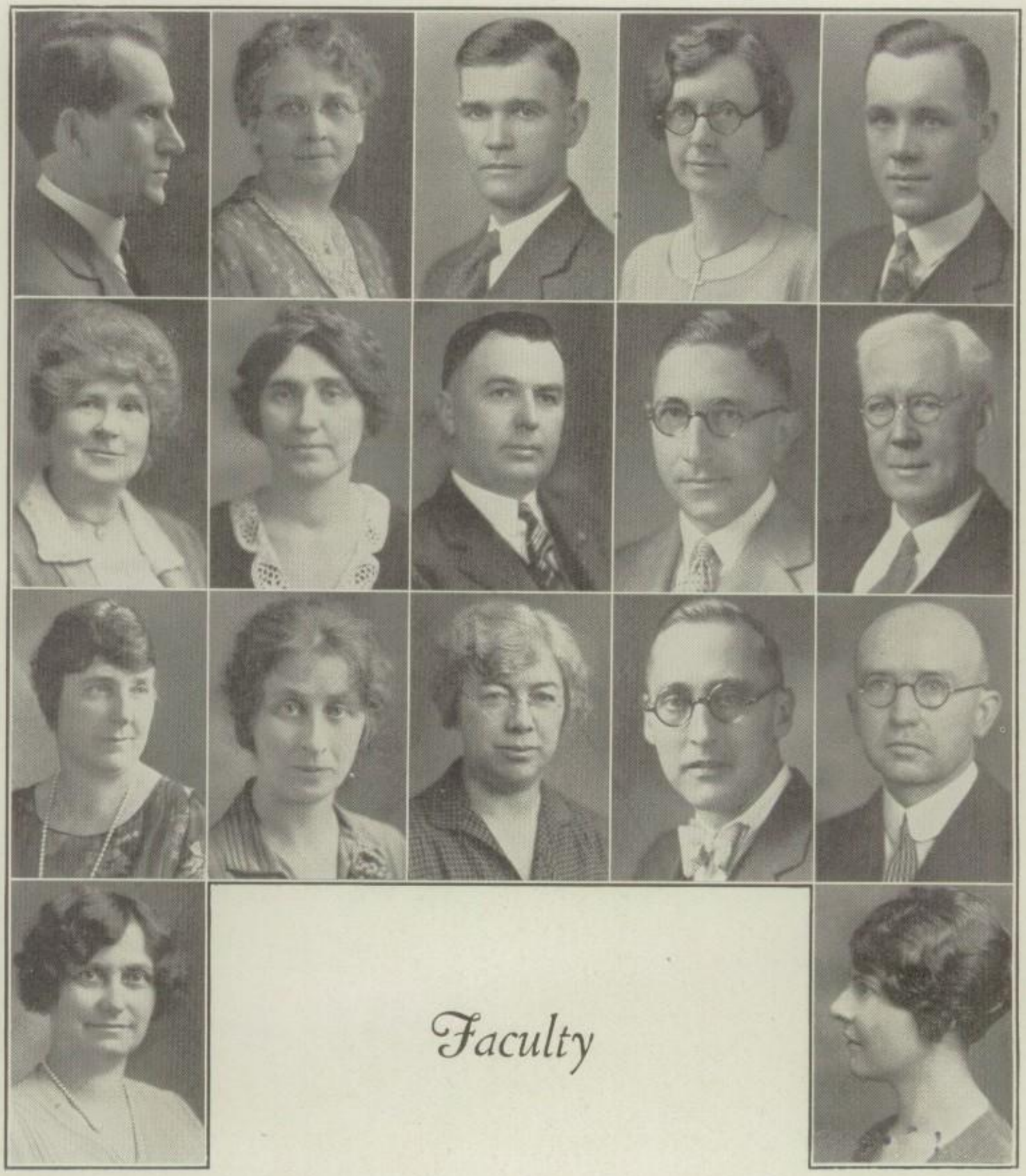

Faculty

Top Row: Mr. Dorrance White, *Latin* (on leave of absence)
Miss Ella Bennett, *Biology*
Mr. Louis Hollway, *Physical Education*
Miss Mable Van Kleek, *Session Room*, C-1

2nd Row: Miss Sarah O'Brien, *History* — Mr. George G. Mackmiller, *Commercial*
Miss Sarah Keen, *Session Room*, C-3
Mr. L. L. Forsythe, *Principal*
Mr. Mahlon Buell, *Physics*

3rd Row: Miss Juva Higbee, *Music* — Mr. Levi D. Wines, *Mathematics*
Miss Anna Steele, *French*
Miss Clara Youngs, *Home Economics*
Mr. Robert Granville, *English*
Mr. Albert C. Stitt, *Chemistry*

4th Row: Miss Ida M. Schaible, *Session Room*, C-17 — Mrs. Pearl Sellards, *Art*

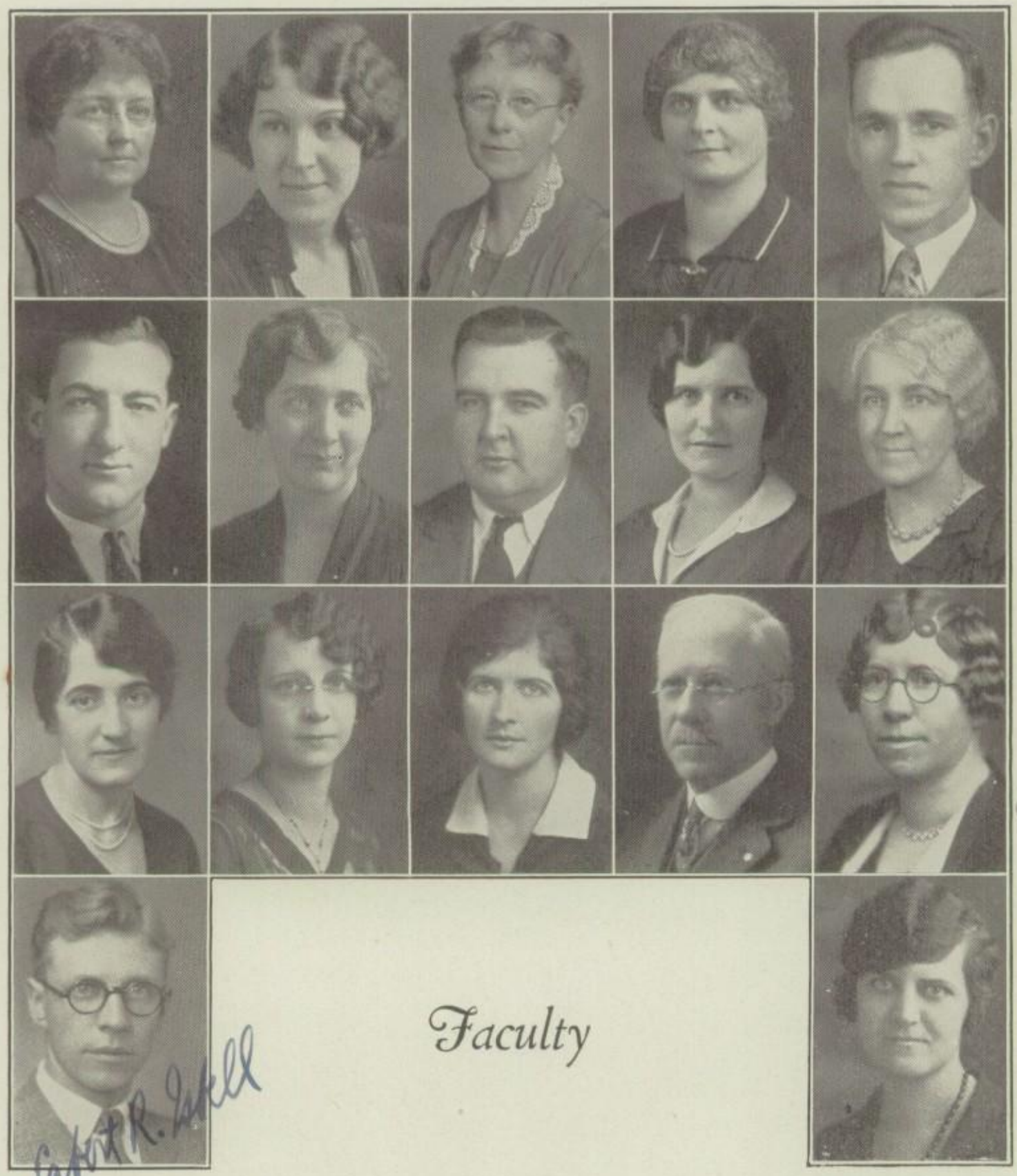

Faculty

Top Row: Miss Anna Cawley, *History*
Miss Gladys Caldwell, *Mathematics*
Miss Gertrude Breed, *Latin*
Miss Lottie Carson, *Commercial*

2nd Row: Mr. Vernon Cook, *Manual Training* — Mr. William Champion, *Music*
Miss Lela Duff, *English*
Mr. Donald Drake, *Physical Education*
Mrs. Alice Ensminger, *Commercial*

3rd Row: Miss Bernice Hannan, *English* — Miss Louise George, *English*
Mrs. Elsie Hauswald, *English*
Mrs. Ellen W. Jackson, *English*
Mr. Louis P. Jocelyn, *Mathematics*
Miss Fern Jensen, *Commercial*

4th Row: Mr. Egbert Isbell, *History* — Miss Florence Kitson, *Secretary*

Faculty

Top Row: Mr. Harold Matzke, *Chemistry*
Mrs. Ruth Lovejoy, *Biology*
Miss Maude McMullen, *Home Economics*
Miss Olive McLouth, *Mathematics*

2nd Row: Miss Marcelline O'Meara, *Commercial* — Miss Katherine Noble, *Spanish and Latin*
Miss Edna Parry, *History*
Mr. Francis Pope, *Auto Mechanics*
Miss Dorothy Paton, *Mathematics*

3rd Row: Miss Cora Robison, *English* — Miss Matilda Pfisterer, *English*
Miss Lavanche Rieger, *Latin*
Miss Frances Seeley, *French*
Miss Lona Tinkham, *History*
Miss Ethel Wisehart, *English*

4th Row: Miss Louise Weinmann, *German History* — Miss Marian Youngquist, *Physical Education*

The OMEGA

SENIORS

ROBERT PIERCE (*Representative*) | FRIEDA SCHAEFER (*Vice-President*) | ROY GOULDER (*President*) | VIRGINIA FORSYTHE (*Sec.-Treasurer*) | KENNETH GORTON (*Representative*)

The Class of Nineteen Twenty-Nine

THE CLASS of 1929 was the first to enter the Ann Arbor High School under the three-year plan. In 1926-27 officers were elected as follows: president, Roy Goulder; vice president, Paul Proud; secretary, Frieda Schaefer; treasurer, Margaret Culver; sergeant-at-arms, David Dow. Under their management, the class was very successful, being well represented in athletics, oratory, and scholarship.

The next year the class again chose Roy Goulder as president. The other officers were vice-president, Frieda Schaefer; secretary and treasurer, Virginia Forsythe; representatives, Margaret Culver and Leonard Coryell. Six Juniors made the football squad, and for the second time Estel Tessmer was made captain of the basketball team, on which were three other members of this class. About ten Juniors appeared in plays. Kenneth Gorton was editor of the Optimist, with fourteen other members of this class on the staff. John White was art editor of the Omega.

In the fall of 1928 Roy Goulder was elected president for the third time. Frieda Schaefer was made vice-president; Virginia Forsythe, secretary and treasurer; Robert Pierce and Kenneth Gorton, representatives. The Seniors who made a name for themselves in various forms of athletics were William Mordsky, Lawrence Walz, Harry Tillotson, Hilton Ponto, Newman Davis, Roy Goulder, Leonard Coryell, and Ira Williams. John Huss represented the school in extempore speaking. Robert Pierce and Leonard Coryell were editor and business manager respectively of the Optimist. The class was represented in dramatics by Ann Verner, David Dow, Carlton Jolly, John Huss, Nancy-Ellen Reed, Lucille Barnes, Bernice Druckenbrod, and Helen Brittain.

Class day exercises were held Thursday afternoon, June 13. Those elected to speak at this time were Lewis Gill, class prophecy; John Huss, class oration; Mary Agnes Swanwick, class history; Virginia Forsythe, class song; Helen Nagel, class poem; Hilda Angerer, class essay. Commencement was held in Hill Auditorium on June 14.

KATHLYN GLADYS ALFSEN
"Ready to work, ready to play,
Ready to help whomever she may."
Classical Club (3, 4); Colonnade (3, 4); Girls' League (3, 4); Optimist Staff (3, 4); Honor Banquet (3); Honor Roll (3); Science Club (4).

EMMA PEARL ANDERSON
"A prim and proper little lady."
Girls' League (4); Science Club (4).

PHILIP ROMAYNE ANDERSON
"Never trouble trouble 'til trouble troubles you."
Bradhead (Wisconsin) High School (2); Interclass Basketball (4); Track (4).

CHARLES ANDRES
"I just keep quiet and take notice."
Interclass Speedball (3); Interclass Basketball (3, 4).

HILDA ELIZABETH ANGERER
"Away with her, away with her—
She speaks Latin!"
Lansing Central High School (3); Debating (4).

MARIE DOROTHEA ARMBRUSTER
"Cheerfulness and goodness are the off-shoots of wisdom."
Girls' League (3, 4).

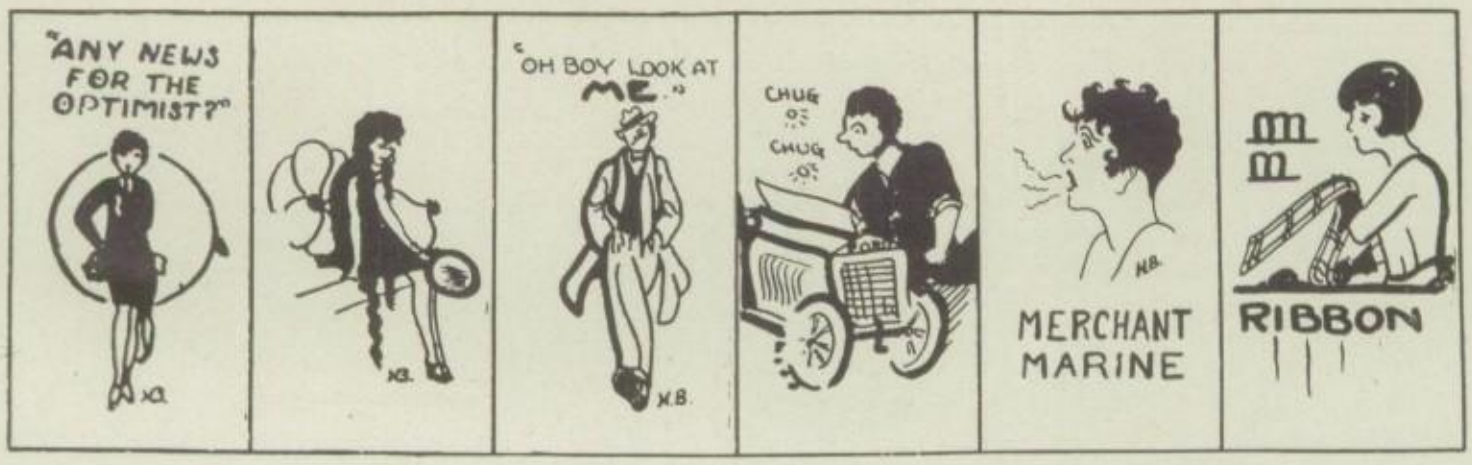

SAMUEL ATKINS
"Who said hurry?"
Science Club (2); Optimist Staff (3).

DOROTHY LOUISE BACKUS
"A quiet girl, possessing lots of energy."
Girls' League (2, 3); Honor Banquet (3); Science Club (4).

M. LUCILE BARNES
"Like sunshine shedding beauty where it falls."
Girls' League (2, 3, 4); Touchstone Club (3, 4); "The Neighbors" Cast (3); Senior Play (4); Christmas Play (4).

ROSINA MARY BARTOLACCI
"She has two eyes so soft and brown."
Glee Club (4).

GERHARD HERMAN BAUER
"The man worth while is the man who can smile
When everything goes dead wrong."
Science Club (4).

DORIS CECILE BAUMGARTNER
"Speaks three or four languages word for word without a book."
Classical Club (2, 3, 4); Girls' League (2, 3, 4); Optimist Staff (3, 4); Honor Banquet (3, 4); Science Club (4); Honor Roll (3).

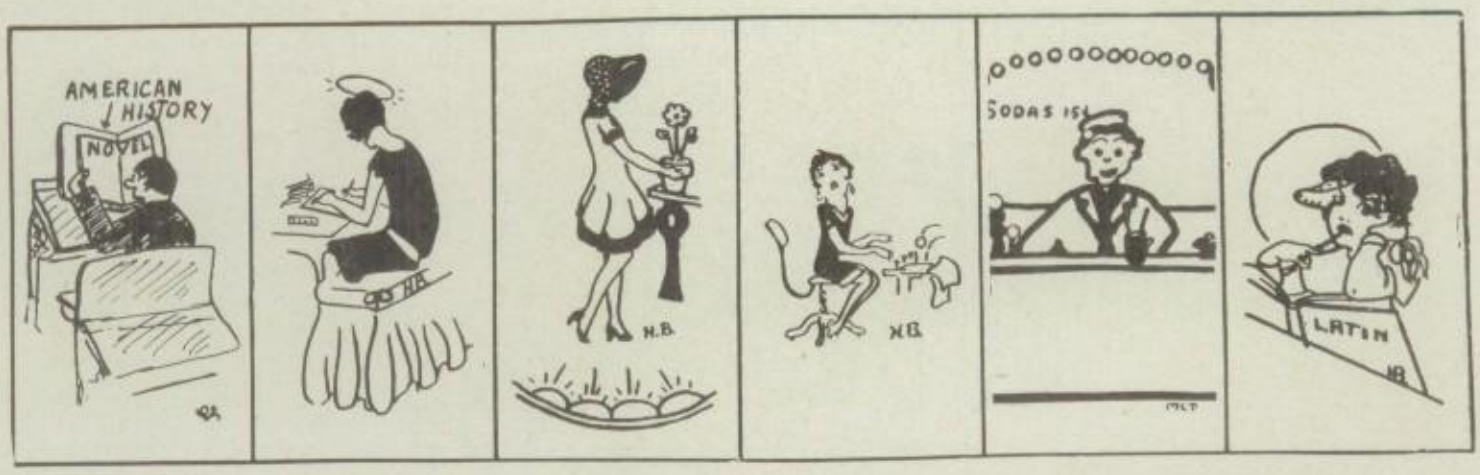

PRISCILLA J. BECKER
"He saw her charming, but he saw not half
The charms her modesty concealed."
Glee Club (2); Girls' League (2); Honor Banquet (3).

DORA A. BEDFORD
"The joy of youth and health her eyes displayed."
Classical Club (2,3,4), Vice-President (3); Girls' League (2,3,4); G. A. C. (2, 3, 4); Honor Banquet (3,4); Hockey (3); Basketball (3); Leaders Corps (3); Honor Roll (3); Optimist Staff (4); Colonnade (4); Science Club (4).

NEWLAND HENRY BEGOLE
"He has common sense in a way that's uncommon."
Reserve Football (2); Student Council (2); Interclass Basketball (3).

HELEN MARIE BENZ
"A lady richly clad was she,
Beautiful exceedingly."
Leaders Corps (2, 3, 4); G. A. C. (2, 3, 4); Girls' League (2, 3, 4); Class Representative (2); Basketball (3, 4); Tennis (3); Science Club (3, 4).

LUCILE EMMA BENZ
"None knew her but to love her,
None named her but to praise."
Classical Club (2); Girls' League (2, 3, 4); Honor Banquet (3); Touchstone (3, 4); Colonnade (4); Science Club (4); Washington Club (4).

RAMONA BERA
"Mix reason with pleasure and wisdom with fun."
Orchestra (2, 3, 4); Girls' League (3).

Laura E. Biddle

PAUL RICHARD BERGMAN
"His bashfulness hinders his good intent."
Interclass Speedball (4).

LAURA ELIZABETH BIDDLE
"I am a part of all that I have met."
Girls' League (2, 3); Honor Banquet (3, 4); Science Club (4); Washington Club (4).

HELEN FRANCES BIRD
"There's mischief in this woman."
G. A. C. (2, 3, 4); Leaders Corps (2, 3, 4); Basketball (2, 3, 4), Captain (4); Hockey (3, 4); Girls' League (3, 4); Science Club (4), Vice-President (4); Washington Club Vice-President (4).

LETHA PEGGY BLACK
"The maid is meek, the maid is sweet,
The maid is modest and discreet."
Shepherd High School (2); Honor Banquet (3); Annual Honor Roll (3).

CONSTANCE BLAKELY
"A lovely being, scarcely formed or moulded,
A rose with all its sweetest leaves yet folded."
Detroit Central High School (2).

ROSE ARDELLE BLOCK
"A merry heart goes all the day."
"White Elephants" Cast (2); G. A. C. (2, 3, 4); Leaders Corps (2, 3, 4); Basketball (2, 3); Hockey (2, 3); Girls' League (2, 3, 4); Baseball (2, 3); Touchstone Club (4); Science Club (4); Optimist Staff (4); Colonnade (4); "Station YYYY" Cast (4); Senior Play (4); Honor Banquet (4); A. A. (4).

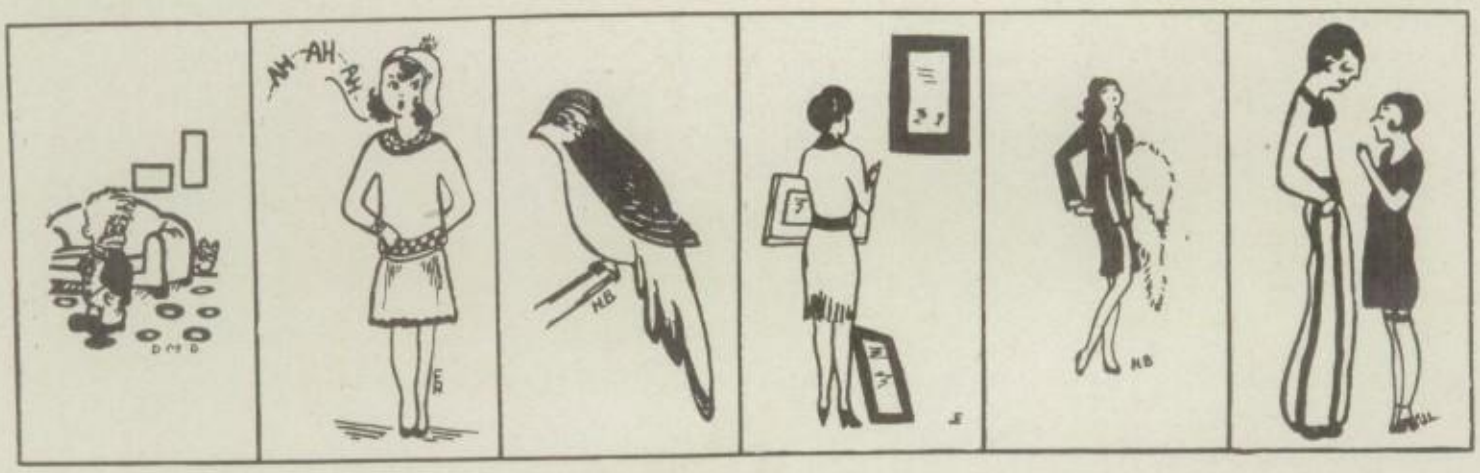

ERWIN BOHNET
"The manly part is to do with might and main what you can do."
Interclass Basketball (2); Interclass Baseball (2,3); Interclass Speedball (3); Football (4); Honor Banquet (4).

H. CLARK BOYD
"Again rose the oft-repeated cry:
Professor, I don't quite see why."
Interclass Speedball (2, 3, 4); Basketball (3, 4); Hi-Y (4); Foreign-American Club (4); Optimist Staff (4).

MARY LOUISE BOYER
"For she was just the quiet kind."
Girls' League (2); Science Club (3); Honor Banquet (3).

BERTHA CORA BRAUN
"Character is not only written in the face, expressed in conduct and language, but is sent forth as thought atmosphere."
Nestorian Club (2,3); Girls' League (2, 3, 4); Washington Club (4).

BERNICE LOIS BRISTON
"A trusty friend to those who know her well."
Girls' League (3); Washington Club (4).

HELEN BEE BRITTAIN
"Her face, oh call it fair, not pale!"
Girls' League (2, 3, 4); Touchstone Club (3,4); Glee Club (3, 4); Honor Banquet (3, 4); "Neighbors" Cast (3); Opera Cast (3); "Station YYYY" Cast (4); Colonnade (3, 4), Secretary (4); Science Club (4); Omega Staff (4); "The Florist Shop" Cast (4).

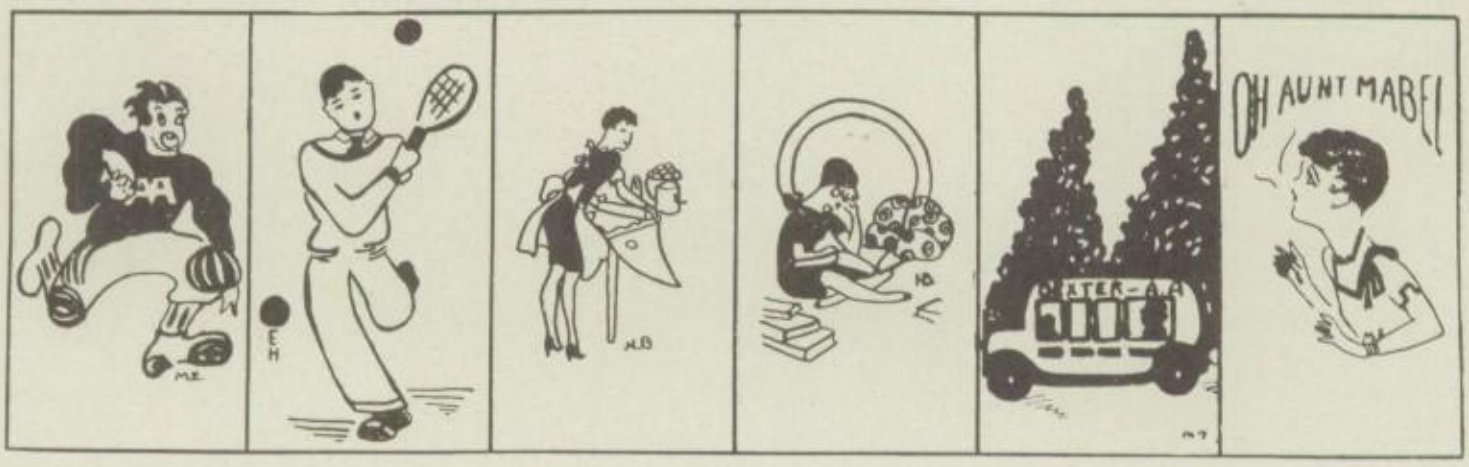

OLIVE MAE BURTON
"Of manner gentle; of affections mild."
Leaders Corps (2); Glee Club (3); Honor Banquet (3); Girls' League (3, 4); Washington Club (4).

MARTHA GERTRUDE CANTRELL
"Good humor makes all things tolerable."
Science Club (4); Glee Club (4); Washington Club (4); Girls' League (4).

GLENN HUGH CARGILL
"A nickname is the hardest stone that the devil can throw at a man."
Football (2,3); Basketball (2); Interclass Baseball (2,3,4); Interclass Basketball (2, 3, 4).

HARRY MONROE CARMAN
"What cannot a neat knave with a smooth tale make a woman believe?"
Swimming Manager (2); Honor Banquet (2, 3); Football Manager (3); Hi-Y (4); Washington Club President (4); Band Manager (4); Football (4).

MARTHA JANE CISSEL
"There's little of the melancholy in her."
University High School (2); G. A. C. (3, 4); Leaders Corps (3, 4); Basketball (3,4); Girls' League (3,4); Hockey (3,4) Science Club (4); Tennis (4).

JANE LOUISE CLARY
"She was a phantom of delight."
Girls' League (2, 3, 4); Glee Club (2, 3, 4); Colonnade (3, 4); Opera Cast (3); Science Club (4); Classical Club President (4).

ALBERT WEBSTER COLE
"Once I resolved a bachelor I'd be,
But yet the women appeal to me."
Track (3); Football (3); Interclass Baseball (3); Interclass Speedball (4).

HENRIETTA EVELYN COOK
"You know I say what I mean,
Nothing more nor less."

WILLIAM LEONARD CORYELL
"Nobody would think it, but I'm naturally bashful."
Cross Country (2, 3, 4); Leaders Corps (2, 3); Swimming (2, 3, 4); Track (2, 4); Classical Club (2); Shakespearean Circle (2, 3); Honor Banquet (2,3,4); Foreign-American Club (3,4), Vice-President (3); Hi-Y (3, 4), President (4); Student Council (3); Optimist Staff (3, 4), Business Manager (4); Science Club (4).

JEAN ELIZABETH COWDEN
"And rival all but Shakespeare's name below."
Girls' League (2,3,4); Shakespearean Circle (2,3,4); Omega Staff (4).

MARGARET CORNELIA CULVER
"For nature made her what she is,
And never made another."
Class Treasurer (2); Student Council (2, 3), Vice-President (3); Girls' League (2,3,4); Interclass Basketball (2); Omega Staff (3,4); Colonnade (3, 4); Shakespearean Circle (3, 4); "Essex Ring" Cast (3); Honor Roll (3); Hockey (4); Honor Banquet (4).

MARIE AGNES CUMMINS
"Humility, that low, sweet root,
From which all heavenly virtues shoot."
University High School (2,3).

DON'T YO'J WANT TO PUT AN ADD IN THE OPTIMIST?
"AS BUSY AS A BEE"
"SPEECH IS SILVER SILENCE IS GOLDEN"
"TO BE STRONG IS TO BE HAPPY"
40 LBS.

MORRIS DALITZ
"He does it with a better grace, but I do it more natural."

NEWMAN DAVIS
"All great men are dying; I don't feel very well myself."
Reserve Football (2); Football (3, 4); Basketball (3, 4), Captain (4).

DOROTHY MABLE D'EATH
"A maid in all her charms."
Girls' League (2, 3, 4); Glee Club (4); Colonnade (4); Washington Club Treasurer (4).

IRENE MARIE DEIGHTON
"First loves to do, then loves the good she does."
Girls' League (2, 3).

MAFALDA MARY DEL PRETE
"She is calm because she is mistress of her subject, the secret of self-possession."
Girls' League (2, 3, 4).

ANNETTA DIEKHOFF
"Much mirth and no madness,
All good and no badness."
Classical Club (3, 4); Girls' League (3, 4); Optimist Staff (3, 4); Honor Roll (3); Washington Club (4); Science Club (4).

WEYBURN McCORMICK DODGE
"What I promised to do, I'll do."

VERNA JOHANNA DOROW
"Cheerfulness is, as it were, the sunny ray of life."
G. A. C. (3); Hockey (3).

DAVID DOW
"He knew what's what, and that's as high
As metaphysic wit can fly."
Class Sergeant-at-Arms (2); Interclass Speedball (2,3,4); Track (3); Touchstone Club (3,4); Debating (3); Hi-Y (4); Senior Play (4); Interclass Swimming (4); Basketball (4).

BERNICE LOUISE DRUCKENBROD
"Black are her eyes as the berry that grows on the thorn by the wayside."
Ionia Senior High School (2); Girls' League (4); Science Club (4); Senior Play (4).

BEN GEORGE DUDLEY
"Whenever people agree with me I always feel as though I must be wrong."
Cheboygan High School (2); Northwestern High School, Detroit (2); Oratory (3); Honor Banquet (4).

DOROTHY D. DUNLAP
"I feel in every smile a chain."
University High School (2, 3); Science Club (4); Girls' League (4).

Howard Efner

LAURA FINLEY

LUCILLE MARY DUNLAP
"'Tis true that she is much inclined
To chit and chat with all man-kind."
Whitmore Lake High School (2); Girls' League (3, 4); Classical Club (3, 4); Science Club (4).

HOWARD FRANKLIN EFNER
"I am ready to be convinced; but show me the man that can do it."
Science Club (4).

LAURA LUCY EHRENBERG
"Be to her virtues very kind,
Be to her faults a little blind."
Honor Banquet (3, 4); Optimist Staff (3).

JEAN BOGGS FELKER
"The world belongs to the energetic."
Glee Club (2, 3, 4); Opera Cast (3).

LEONA VIOLA FINKBEINER
"Just being happy is a fine thing!"
University High School (2); Girls' League (4).

LAURA LAKENAN FINLEY
"A little woman, though a very little thing,
Is sweeter than flowers abloom in the spring."
Girls' League (2, 3, 4); Optimist Staff (2, 3); G. A. C. (2); Classical Club (2, 4); Colonnade (3, 4); Basketball (3); Omega Staff (4); Washington Club (4).

Marian Fischer

MARIAN JULIA FISCHER
"A vigorous, various, versatile girl."
Basketball (2,3,4); Baseball (2,3,4); Volleyball (2,3,4); Leaders Corps (2, 3, 4); Hockey (2, 3, 4); G. A. C. (2, 3, 4); A. A. (4).

VIRGINIA FORSYTHE
"Disguise our bondage as we will,
'Tis woman, woman rules us still."
Touchstone Club (2, 3, 4), President (3), Secretary (4); Glee Club (2, 3, 4); Girls' League (2,3,4); Optimist Staff (2,3); Class Vice-President (3); Student Council (3, 4); Opera Cast (3); Athletic Board (3, 4), Secretary (3, 4); Class Secretary (4); Honor Banquet (3, 4).

CHARLES J. FRIDAY
"Hold the fort! I am coming!"
Massanutten Academy, Woodstock, Virginia (2); Columbia Military Academy, Columbia, Tennessee (3); Hi-Y (3); Orchestra (3, 4); Shakespearean Circle (4); Senior Play (4).

DOROTHY ELLEN FROST
"A maid fair to see, light-hearted and content."
Armada High School (2); Girls' League (3, 4); Colonnade (4).

SHIRLEY HOWARD GARLAND
"A stoic of the woods,—a man without a tear."
Hi-Y (3).

LUCILE CATHERINE GAUSS
"In tennis and in basketball
'Tis well known she'll never fall."
G. A. C. (2, 3, 4), President (4); Leaders Corps (2, 3, 4); Interclass Basketball (2, 3, 4), Captain (3); Interclass Baseball ((2, 3, 4), Captain (2); Interclass Hockey (2, 3, 4), Captain (2, 4); Optimist Staff (3); Basketball (3); Hockey (3, 4); Tennis (4); Honor Banquet (4).

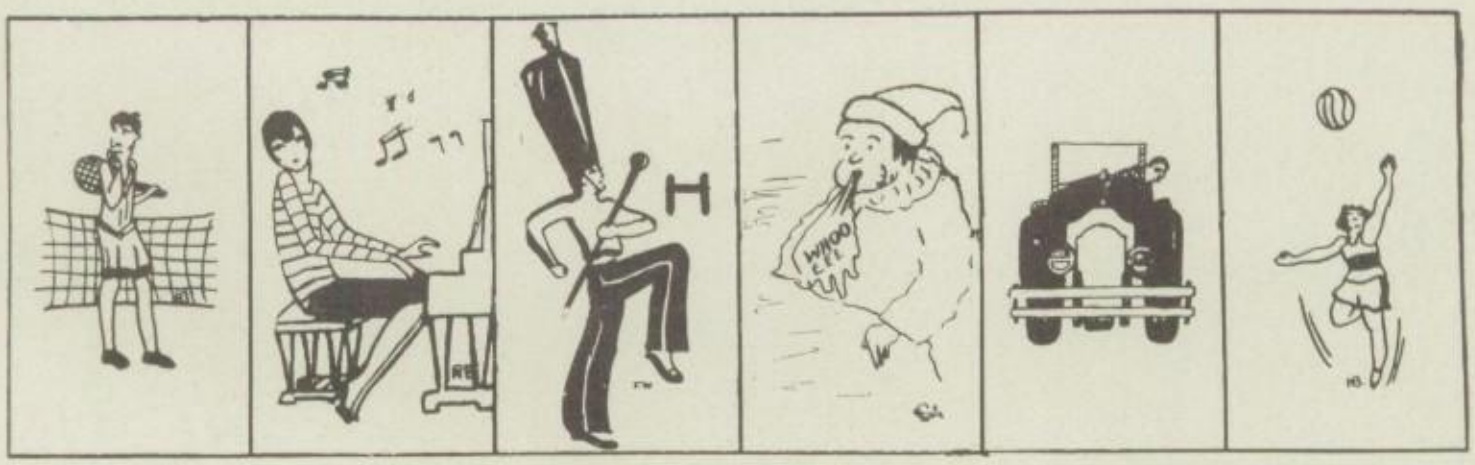

LEWIS MERRITT GILL
"Almost to all things could he lay his hands."
Cross Country (2); Swimming (2, 3, 4); Touchstone Club (3, 4); Honor Banquet (3, 4); Optimist Staff (3, 4); Oratory (3); Foreign-American Club (4); Hi-Y Secretary (4); Interclass Swimming (4).

MURIEL GIBB
"You are growing too serious."
Girls' League (2).

LUCILLE KATHARINE GEORG
"A lovely lady, garmented in light
From her own beauty."
Girls' League (2, 4); Declamation (2); University High School (3); Optimist Staff (4); Shakespearean Circle (4); Glee Club (4).

BEATRICE ESTHER GORTON
"A mind of your own is worth four of those of your friends."
Colonnade (4); Girls' League (4).

KENNETH ARNOLD GORTON
"He is complete in feature and in mind,
With all good graces to grace a gentleman."
Optimist Staff (2,3,4), Editor (3); Hi-Y (3,4), Vice-President (4); Honor Banquet (3, 4); Touchstone Club (3, 4), President (4); Student Council President (4).

ANNE GRACE GOSS
"Never elated while one man's oppressed,
Never dejected while another's blessed."
Optimist Staff (2, 3, 4); ; Honor Banquet (2, 3, 4); Basketball (2); Girls' League (2, 3, 4); Honor Roll (3, 4); Hockey (3); Touchstone Club (4); Science Club Treasurer (4); G. A. C. (2,3,4); "Station YYYY" Cast (4).

ROY CARLEY GOULDER
"Is he not a handsome gentleman?"
Cross Country (2, 3, 4), Captain (3, 4); Track (2, 4); Leaders Corps (2); Classical Club (2); Shakespearean Circle (2); Honor Banquet (3, 4); Student Council (3, 4); Science Club (4).

ROBERT FRANCIS GRAHAM
"Care to our coffin adds a nail, no doubt,
And every grin so merry draws one out."
University High School (2); Reserve Basketball (3); Optimist Staff (3); Interclass Basketball (4).

CORA EDITH GREEN
"Her voice was ever soft, gentle and low; an excellent thing in woman."
University High School (2); Betty Lamp Girls (3); Girls' League (3, 4).

BASILISO HUFANO GREGORIO
"He is very energetic in what he undertakes."
La Union School, San Fernando, Philippine Islands (2); Foreign-American Club (3, 4).

BERNICE ELIZABETH HAAS
"A quiet maid with a quaint way."
Girls' League (4).

OLIVE HELEN HAAS
"I worked with patience which is almost power."
Constantinople College, Turkey (2, 3); Girls' League (4).

ROBERT HALL, Jr.
"It is a great plague to be too handsome a man."
Three Rivers High School (2, 3).

RALPH MARTIN HANSEN
"He that would have a cake out of the wheat must tarry the grinding."
Science Club (4).

HAROLD CECIL HARTMAN
"He had talents equal to the business and aspired no higher."
Honor Banquet (2, 3); Band (2, 3, 4), Treasurer (4); State Orchestra (2, 3, 4); Opera (3); Hi-Y (4); Swimming Manager (4).

ROSE HATTO
"Kindness has converted more sinners than either zeal, eloquence or learning."

IDA HERTZBERG
"We loved the little ways you had;
Your sudden laughter, your winking eye."

GUY HICKEY
"Good boys love their sisters, but so good have I grown
I love other boys' sisters as well as my own."
University High (2); Hi-Y (3); Track (3); Leaders Corps (3); Shakespearean Circle (4).

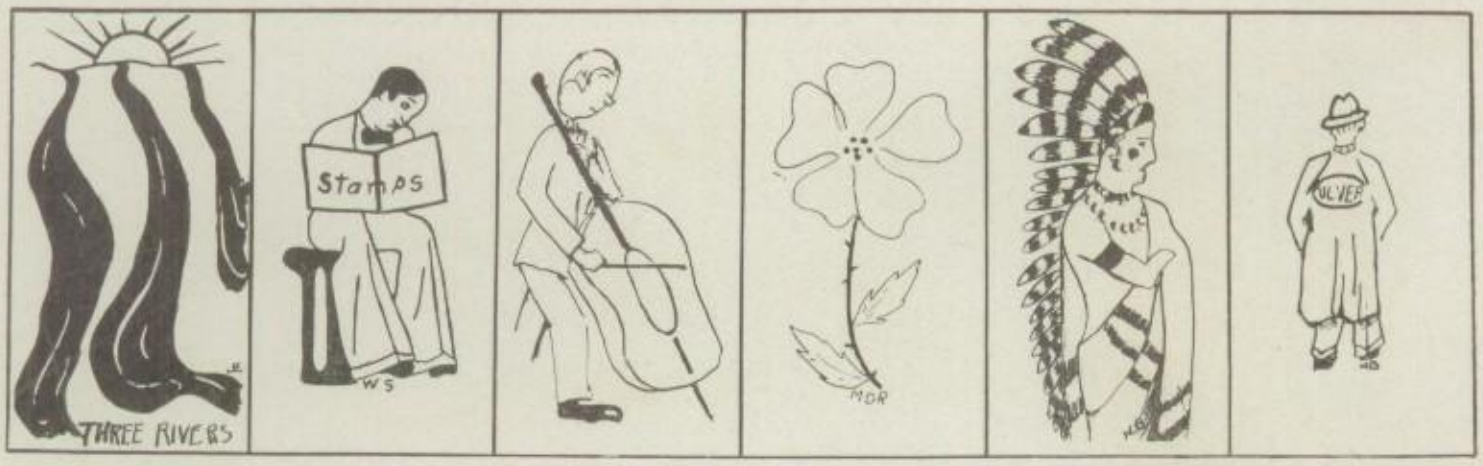

JESSIE-MARIE HIGH
"What sweet delight a quiet life affords!"
Leaders Corps (2); Girls' League (2, 3, 4); G. A. C. (2); Glee Club (3, 4); Touchstone Club (3, 4); Opera (3); Washington Club (4).

GERTRUDE LUELLA HOFFMAN
"A smile for all, a welcome glad,
A jovial, coaxing way she had."
Girls' League (2, 3, 4); Touchstone Club (3, 4); "Spreading the News" Cast (3); "Neighbors" Cast (3); Christmas Play (3); Glee Club (4); Optimist Staff (4); "The Florist Shop" Cast (4).

GERTRUDE HONEY
"They who are pleasant themselves must always please."

EMIL W. HOPPE
"You can tell him by the noise he doesn't make."
Interclass Speedball (3); Interclass Basketball (3, 4).

WALTER FREDERICK HORNING
"Just a kid and like all kids, kiddish."
Interclass Speedball (2,3,4); Interclass Baseball (2,3,4); Interclass Basketball (2, 3, 4); Honor Banquet (2); Football Manager (2).

DONALD PAUL HOUGHTALIN
"Every man is a volume if you know how to read him."

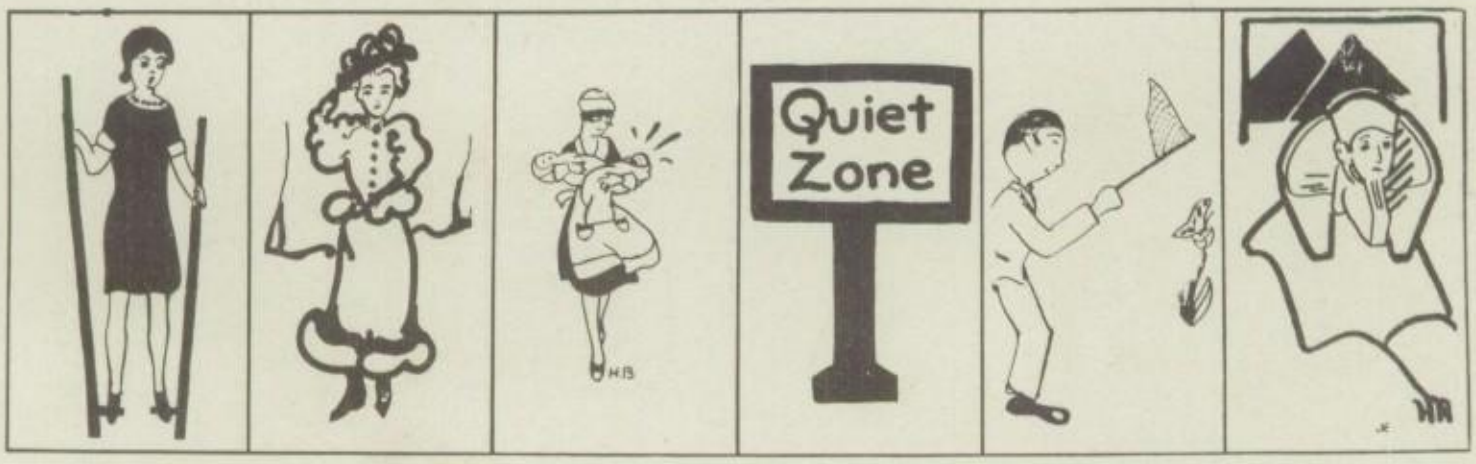

EDWARD WILLIAM HOWARD
"Coolness and absence of heat and haste indicate fine qualities."
Port Huron High School (3).

E. IONE HUNT
"Wherever she finds herself in life, she'll make a good addition."
Girls' League (2, 3, 4); Touchstone Club (3, 4), Secretary (3); "Neighbors" Cast (3).

CIRILO MONDINA HUFANO
"The manly part is to do with might and main what you can do."
La Union High School, San Fernando, La Union, Philippine Islands (2, 3); Foreign-American Club (4).

JOHN HENRY HUSS
"Faith, that's as well said as if I had said it myself."
Band (2, 3); Orchestra (2, 3); Touchstone Club (2, 3, 4), Vice President (3), President (4); "Neighbors" Cast (3); Oratory (3, 4); Debating (3, 4); Interclass Basketball (3,4); Omega Staff (3,4) Business Manager (4); Senior Play (4); Honor Banquet (4); Extempore Speaking (4).

CLARENCE GEORGE ILLI
"Oh sleep! it is a gentle thing,
Beloved from pole to pole."
Honor Banquet (2, 3, 4); Football (2, 3); Basketball (2); Track (2); Interclass Basketball (3, 4); Hi-Y Club Treasurer (3, 4); Interclass Speedball (4); Science Club (4).

ROBERT FRED INGOLD
"Keep your face always toward the sunshine and the shadows will fall behind you."
Class Vice-President (2); Student Council (2); Leaders Corps (2, 3, 4).

FREDERICK JAEGER
"A firm, yet cautious mind,
Sincere, tho' prudent, constant yet resigned."

CHARLES GIFFORD JENKINS
"The right man in the right place."
Stage Manager (3, 4).

LORNA MAY JENNINGS
"Beauty itself doth of itself persuade
The eye of men without an orator."

LUCILLE ELIZABETH JETTER
"Tall and stately—I hate a dumpy woman!"
Betty Lamp Girls (3); Colonnade (3, 4); Girls' League (3, 4); Science Club (4); Classical Club (4); Debating (4).

VIRGINIA MAGDELENA JEWELL
"She's not a flower, she's not a pearl,
She's just a regular all-round girl."
G. A. C. (2, 3, 4); Basketball (2, 3), Captain (2); Hockey (3); Baseball (3); Volleyball (3).

FRANK DUDLEY JIROCH
"He was so good he would pour rose-water on a toad."
Muskegon High School (2, 3); Touchstone Club (4); Hi-Y (4); Optimist Staff (4); Senior Play (4); "The Florist Shop" Cast (4).

CARLETON WILLIAM JOLLY
"Though modest, on his unembarrassed brow
Nature had written—Gentleman."
Shakespearean Circle (2, 3, 4), Vice-President (3), Secretary (4); Optimist Staff (2); Hi-Y (3); "She Stoops to Conquer" Cast (3); "Good Medicine" Cast (3); "Grandma Pulls the Strings" Cast (4); Senior Play (4).

GWYNNETH ELIZABETH JONES
"Nothing great was ever achieved without enthusiasm."
Girls' League (2, 3).

RAYMOND A. KALMBACH
"And after all, the best fellow in the world."
Orchestra (2,3,4); Band (2,3,4); Interclass Speedball (2,3,4).

ELIZABETH DOROTHEA KEMPF
"There is a soft and pensive grace,
A cast of thought upon her face."
Glee Club (2).

GERALDINE KENYON
"Thy fair hair my heart enchained."
Girls' League (2, 3); Glee Club (2, 3, 4); Touchstone Club (2, 3); G. A. C. (3); Opera Cast (3).

ALTA RUTH KERN
"Those about her from her shall read the perfect ways of honor."
Honor Banquet (3, 4); Girls' League (4).

HELENA ELSA KOERNKE
"A daughter of the gods,
Divinely tall and most divinely fair."
Girls' League (2,3,4); G. A. C. (2,3); Colonnade (4).

JACK JACOB KRAIZMAN
"Sir, I would rather be right than be President."
Debating (2); Oratory (2); Washington Club (4).

VIOLA CLARA E. KRUSE
"An outward and visible sign of an inward and spiritual grace."
Girls' League (3); Washington Club (4).

SAMUEL SIDNEY LANSKY
"I like to just get out and rest
And not work at nothing else."

JUNE MELVINA LAPOINTE
"A dancing shape, an image gay
To haunt, to startle, and waylay."
University High School (2); Christmas Play (3); Girls' League (3,4); Touchstone Club (4); Senior Play (4).

MARGARET LEONE LEWIS
"Civility costs nothing and makes many friends."
University High School (2, 3); Colonnade (4); Girls' League (4).

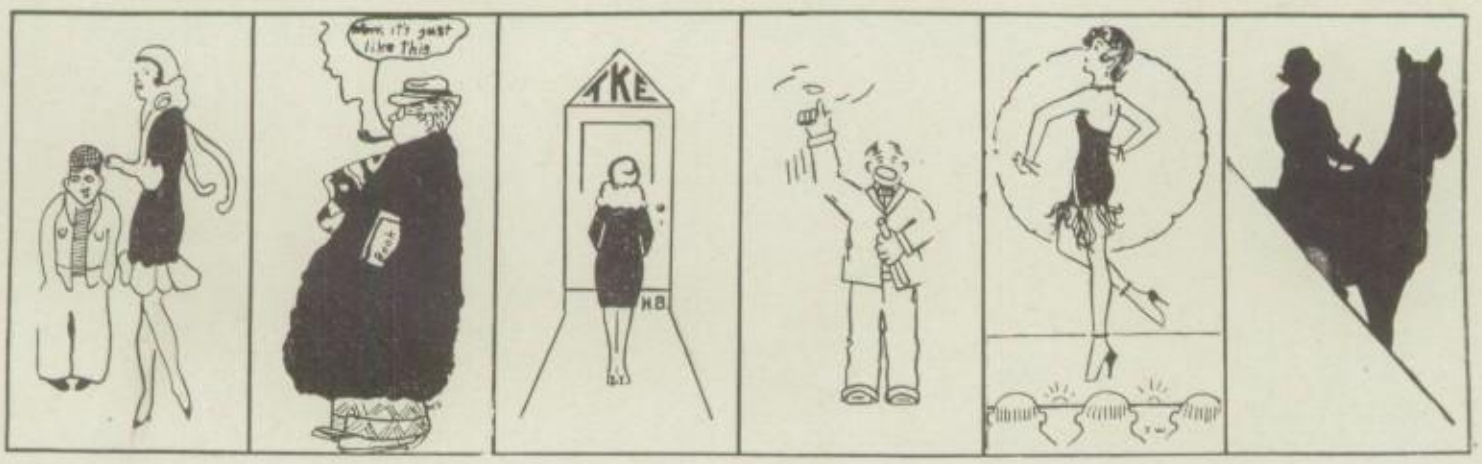

ERWIN FREDRICK LUTZ
"We know he is a fascinating young man;
'Tis not his fault; the ladies must blame heaven."
Touchstone Club (2); "The Trysting Place" Cast (2); Band (2); Orchestra (2); Interclass Basketball (3); Football (4).

WILLIAM MAHEY
"Not only good but good for something."
Dunkirk (New York) High School (3).

ELMER FREDERICK MAHLKE
"Ay, he does it well enough if he be disposed."
Track (3, 4); Honor Banquet (3,4); Interclass Speedball (4).

MARIAN LORENA MAHLKE
"With lots of pep and lots of fun
Let's do the things that can't be done."
G. A. C. (2, 3), Secretary-Treasurer (3); Leaders Corps (2, 3); Honor Banquet (3); Girls' League (3, 4); Basketball (3); Hockey (3).

MARGARET EMMA MARSDEN
"Thus shines a good deed in a naughty world."
Glee Club (3, 4).

HAROLD LELAND McCRUMB
"Greater men than I may have lived,
But I doubt it."
Glee Club (2,3,4); Opera (3).

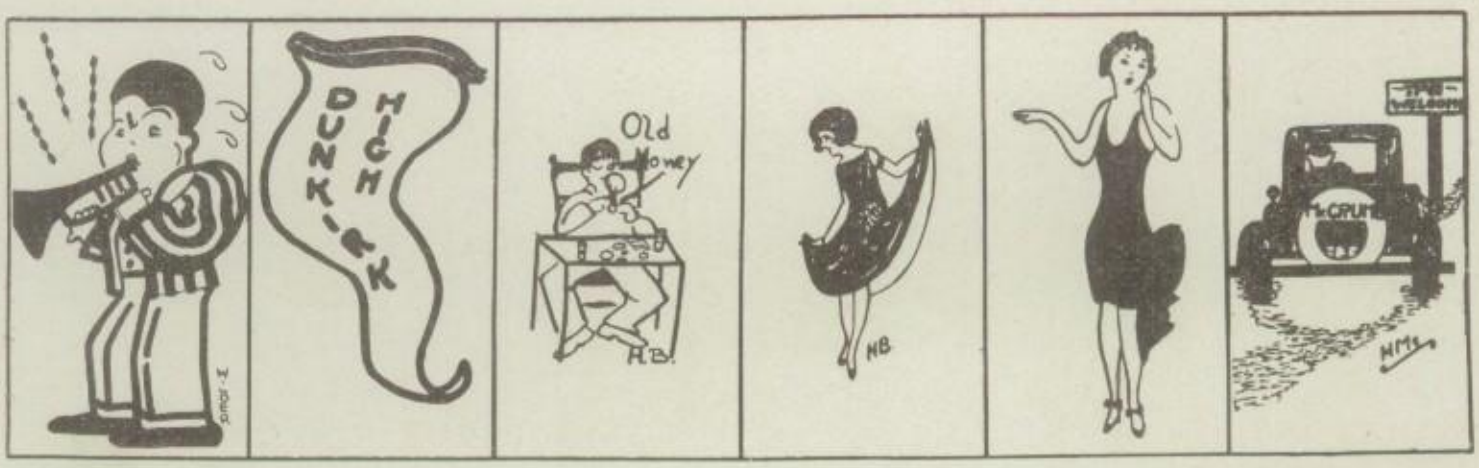

HOMER LARAWAY McDOUGALL
"And kind as kings upon their coronation day."
Student Council (2); Leaders Corps (3); Hi-Y (3, 4).

OWEN OSCAR McDOUGALL
"Much may be made of a Scotchman if he be caught young."
Hi-Y (3, 4); Leaders Corps (3); Touchstone (4).

RONALD COLEMAN McDOUGALL
"A careless song, with a little nonsense in it now and then, does not misbecome a monarch."
Hi-Y (4).

HUGH DOUGLAS McEACHRAN
"Within that awful volume lies
The mystery of mysteries!"
Cross Country (3); Honor Banquet (3); Classical Club (3); Hi-Y (4); Washington Club Secretary (4); Band Manager (4).

BEATRICE DESS McMULLEN
"Grace was in all her steps."
G. A. C. (2); Leaders Corps (2); Classical Club (2); Girls' League (2, 3, 4).

MARY D. MICHAEL
"Dark haired and fascinating to the eye."
Declamation (2); Christmas Play (3, 4); Honor Banquet (3); Glee Club (3); Optimist Staff (3); Orchestra (4).

RICHARD DAVID MILLS
"The word impossible is not in my dictionary."
Hi-Y (4).

GEORGE RICHARD MONKS
"Genius is essentially a creature; it bears the stamp of the individual who possesses it."
Classical Club (2, 3); Honor Banquet (3); Shakespearean Circle (4).

MYRTLE MOORE
"Her eyes are stars of twilight fair,
Like twilight, too, her dusky hair."
Maxwell (Nebraska) High School (2); Nestorian Club (2, 3); Hockey (2,4); Volley Ball (2,4); Science Club (4); Basketball (3); G. A. C. (4); Ypsilanti High School (4).

FRANCES LOIS MORSE
"Fair tresses man's imperial race ensnare,
And beauty draws us with a single hair."
Classical Club (2); Girls' League (2, 4); Chorus (2, 4).

LOIS MILDRED MUELLER
"The two noblest things, which are sweetness and light."
G. A. C. (2, 3, 4); Honor Banquet (3).

LUCILE DOROTHY MUELLER
"The two noblest things, which are sweetness and light."
G. A. C. (2, 3, 4); Honor Banquet (3).

IRENE EVALYN MUNCY
"Not stepping o'er the bounds of modesty."
University High School (2); Girls' League (4).

HELEN ADELIA NAGEL
"Gentle to others, to herself severe."
Girls' League (2, 3, 4); Optimist Staff (3, 4); Science Club (4).

THELMA RUTH MARIE NIEMAN
"She has a why for every wherefore."
Girls' League (3, 4).

LAVERNE GERTRUDE NEIS
"A sight to delight in."
Swanton High School (2); Girls' League (3, 4); Colonnade (4).

GENEVIEVE MARY O'NEIL
"She is a maid of artless grace,
Quiet of voice, and sweet of face."
Girls' League (2, 4); Science Club (4).

HAROLD BURDETTE PARKER
"Thou art a fellow of good respect."
Hastings High School (2, 3); Interclass Basketball (4).

WINIFRED PARKER
"Smiles and smiles for miles and miles."
Girls' League (2, 3, 4).

LEONE ISABELL PENNYCOOK
"Be good and you'll be happy, but you'll miss a lot of fun."
G. A. C. (2, 3, 4); Colonnade (3, 4); Leaders Corps (2, 3); Science Club (4); Washington Club (4).

KATHRYN MARIA PFEIFLE
"A pale, pale face, so sweet and meek."
Girls' League (3,4).

ROBERT LITTELL PIERCE
"He thought as a sage, though he felt as a man."
Optimist Staff (2, 3, 4), Editor (4); Touchstone (3, 4); Honor Banquet (3, 4); Hi-Y (4); Foreign-American Club Vice-President (4); Class Representative (4); N. A. B. (4); "The Florist Shop" Cast (4).

HILTON ADOLPH PONTO
"Thinking is but an idle waste of thought,
And nought is everything and everything is nought."
Leaders Corps (2, 3, 4); Honor Banquet (2, 3, 4); Gymnastic Team (2, 3, 4), Captain (3, 4); Track (3, 4); Interclass Basketball (3, 4); Football (3, 4); Interclass Wrestling (3).

WOLFERT HENRY PRIESKORN
"He had a way of covering much ground."
Interclass Speedball (2, 3, 4); Basketball (3); Hi-Y (3, 4); Track (3); Honor Banquet (3); Interclass Basketball (2, 4); Senior Play (4).

PAUL LEONARD PROUD
"I know some of my work is good, if only people could see."

NELLIE FAY QUACKENBUSH
"The only way to have a friend is to be one."
G. A. C. (2); Girls' League (2, 3, 4).

INA IONE RADFORD
"Charm strikes the sight,
But merit wins the soul."
Northwestern High School, Detroit (2); Glee Club (4).

CHARLES ALBERT RANOUS
"Flirtation is like a circulating library, in which we seldom ask for the same book twice."
Albion High School (2); Interclass Basketball (4); Science Club (4).

ESTHER KATHERINE RAUSCHENBERGER
"To be out of fashion is to be out of the world."
Girls' League (3, 4).

DAVID ROGER REED
"I am not one who much or oft delights
To season my fireside with personal talk."
Saugatuck High School (2); Band, Orchestra (2, 3); Science Club (3).

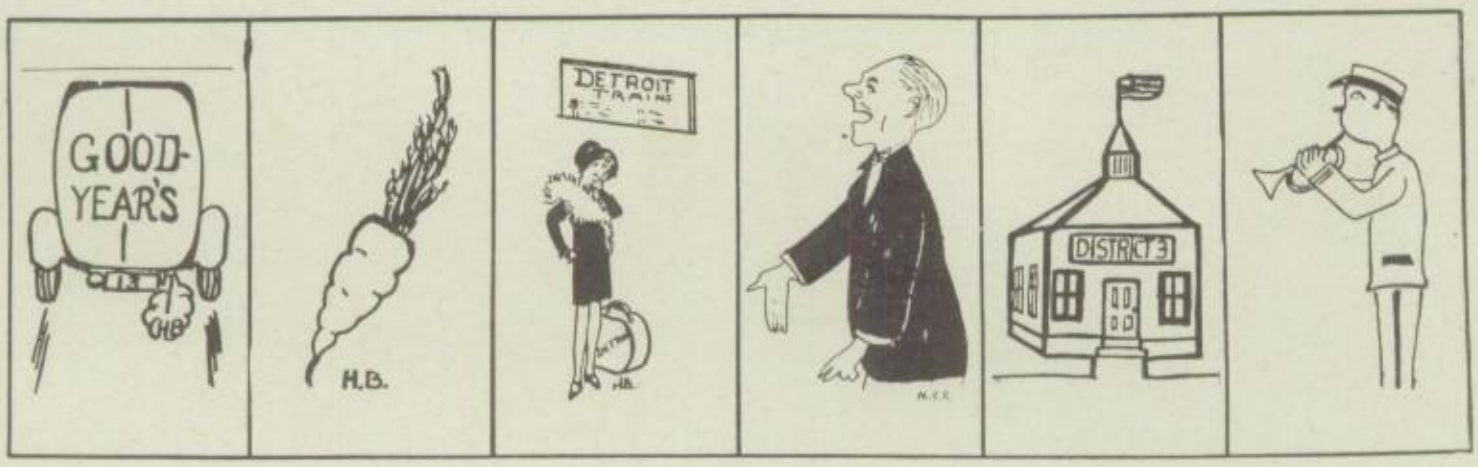

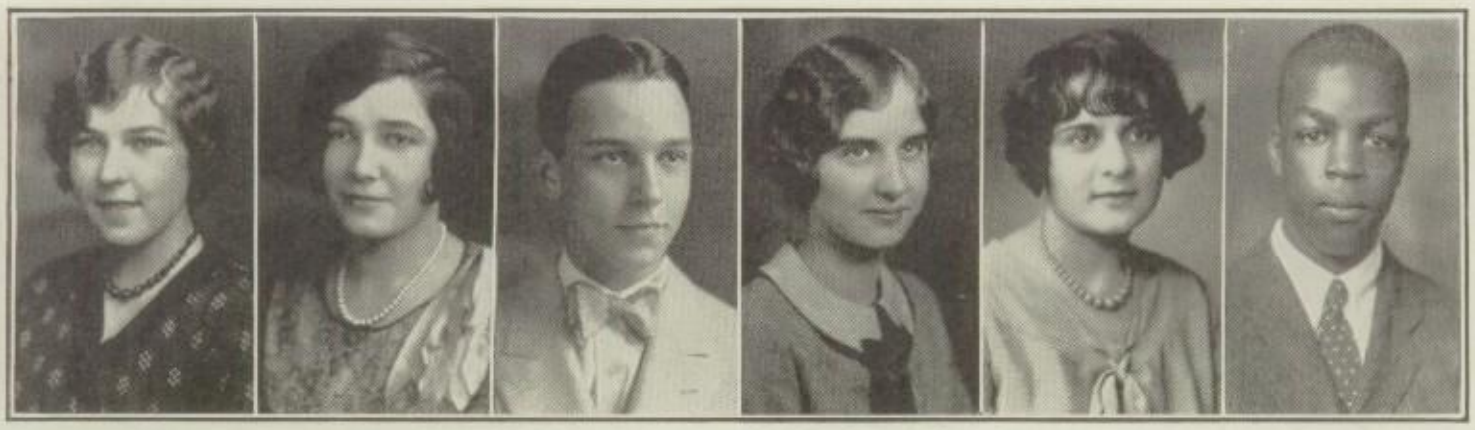

NANCY-ELLEN REED
"So young, so fresh, so pretty."
Girls' League (2, 3, 4); Shakespearean Circle (3, 4); "She Stoops to Conquer" Cast (3); Optimist Staff (3); Colonnade (3, 4), President (4); Washington Club Secretary (4); Senior Play (4); "The Turtle Dove" Cast (4); Chairman Fancy Dress Party (4).

DELLA LYDIA REIMOLD
"Maidens should be mild and meek,
Swift to hear but slow to speak."
Girls' League (2, 3).

NED RICHARDS
"Faithful and courteous; true and kind;
A better man 'tis hard to find."

FLORENCE RICHARDSON
"If I could love, why this were she."
Classical Club (2); Girls' League (2, 3, 4).

THELMA LEE RILEY
"Her friends, they are many,
Her foes, are there any?"
Leaders Corps (2); G. A. C. (2); Girls' League (2,3); Honor Banquet (4).

LOWELL ROBINSON
"I have never seen anything in the world worth getting angry at."

RUTH HELEN ROBINSON
"Her voice is charming and sweet, and she knows how to use it."
Libbey High School, Toledo, Ohio (2); Glee Club (3, 4); Christmas Play (3); Opera Cast (3); Honor Roll (3); Honor Banquet (4).

JANE ANNE RODEN
"If she were perfect, one would admire her more but love her less."
Central High School, Grand Rapids (2); Bryant High School, Long Island, New York (3); Girls' League (4); Senior Play (4); "The Turtle Dove" Cast (4).

CECELIA AGNES ROHR
"A sunny disposition is half the battle."
G. A. C. (2, 3, 4); Interclass Basketball (2, 3, 4); Baseball (2, 3, 4); Hockey (2, 3, 4); Girls' League (2, 3); Leaders Corps (2, 3); Interclass Volleyball (3, 4); Honor Banquet (3); Washington Club (4).

DOROTHY LUCILE ROSS
"Grace was in all her steps, heaven in her eye,
In every gesture, dignity and love."
Optimist Staff (2, 3); Girls' League (4); Washington Club (4); Colonnade (4); Omega Staff (4).

TIMOTHY EARL RYAN
"None can say that I am overbold."
Golf (3).

BONITA AMELIA SCHAADT
"Sober, steadfast, and demure."
Girls' League (2, 3, 4); Science Club (4).

Frieda Schafer

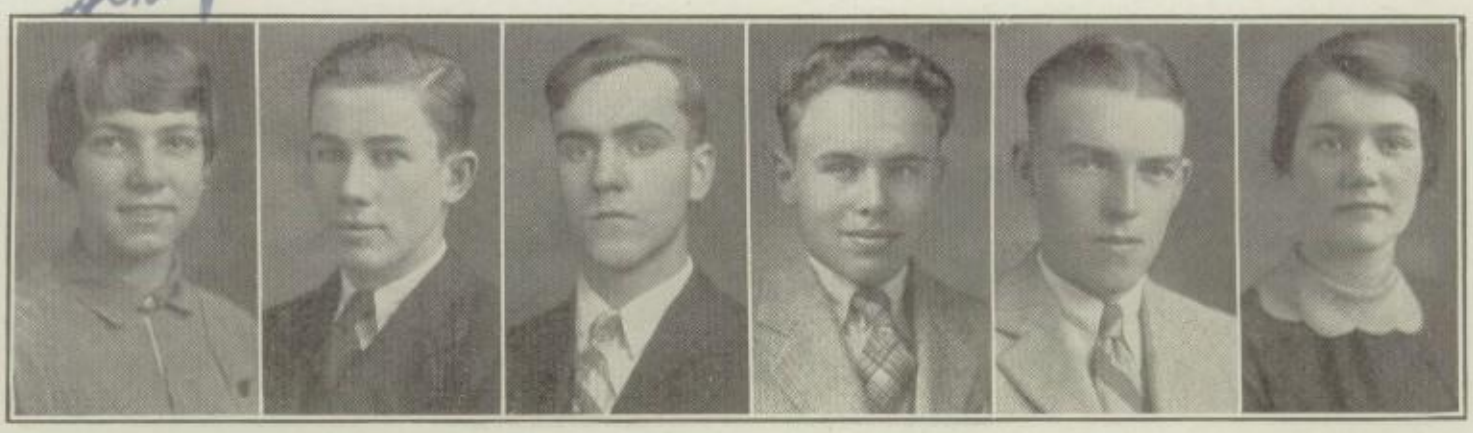

FRIEDA MAY SCHAEFER
"She acts like a tonic in any crowd."
G. A. C. (2, 3, 4), Vice-President (3); Leaders Corps (2, 3); Basketball (2, 3, 4), Captain (3); Baseball (2, 3); Class Secretary (2); Girls' League (2, 3, 4), President (4); Student Council (2, 3, 4), Vice-President (4); Class Vice-President (3, 4); Volleyball (3, 4); Hockey (3); Touchstone Club (3, 4); "Neighbors" Cast (3); Omega Staff (4); "Station YYYY" Cast (4); Classical Club (3, 4), Vice-President (4).

PAUL REXFORD SCHAFFER
"Oh, woman, perfect woman, what distraction!"
Interclass Speedball (2); Interclass Basketball (2,3,4); Swimming (2, 3,4); Interclass Swimming (2,3); Honor Banquet (2,3,4); Tennis (3); Interclass Baseball (3).

WALTER HERMAN SCHAIBLE
"As solemn as a judge."

CARLISLE H. SCHNITZER
"True dignity is never gained by place,
And never lost when honors are withdrawn."
Hannibal (Missouri) High School (2, 3); Shakespearean Circle (4); Hi-Y (4); Science Club (4); Senior Play (4).

FRED SCHROETER
"Why, then, the world's my oyster, which I with sword will open."
Interclass Basketball (3, 4); Honor Banquet (3); Interclass Speedball (4); Hi-Y (4).

BARBARA CHRISTIE SCOTT
"You never see one without the other; who is he, Jo, your brother?"
Girls' League (2, 3); Colonnade (3, 4); Shakespearean Circle (4); Optimist Staff (4).

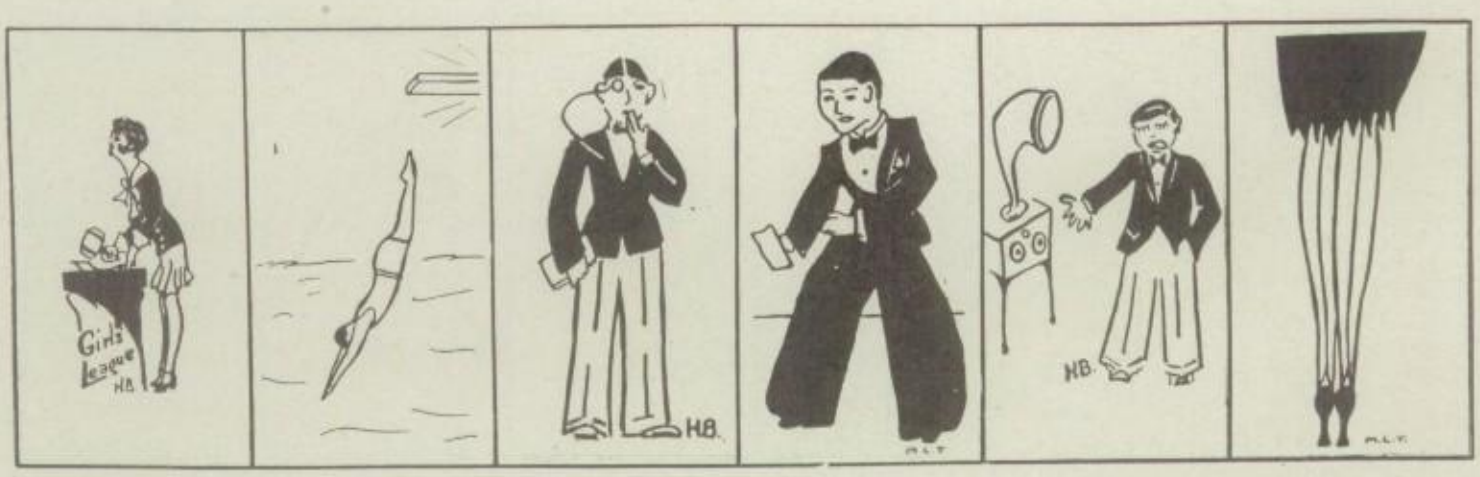

Frances Smith

EDNA IDA SELKE
"And mistress of herself though China fall."
Girls' League (2).

GEORGIA HOPE SEVERNS
"With the roguish smile and dancing eye."
Girls' League (2); G. A. C. (2,4); Basketball (2,3,4); Colonnade (,34); Leaders Corps (4); Hockey (3); Science Club (4).

EDWARD GEORGE SEYBOLD
"To be honest as this world goes is to be one man picked out of ten thousand."
Debating (3); Science Club (4).

ARTHUR SHEPARD
"Success treads at the heels of every right effort."

LEO M. SILVER
"Agreed to differ."
Interclass Wrestling (2, 3, 4); Basketball (2, 3, 4); Interclass Speedball (2, 3, 4); Gymnastic Team (3, 4); Honor Banquet (3, 4); Track (3, 4).

FRANCES AUDREY SMITH
"Fate tried to conceal her by naming her Smith."
Science Club (3, 4); Classical Club (3, 4); Leaders Corps (3); Optimist Staff (3); Basketball (3); G. A. C. (4); Washington Club (4); Honor Banquet (4); Omega Staff (4).

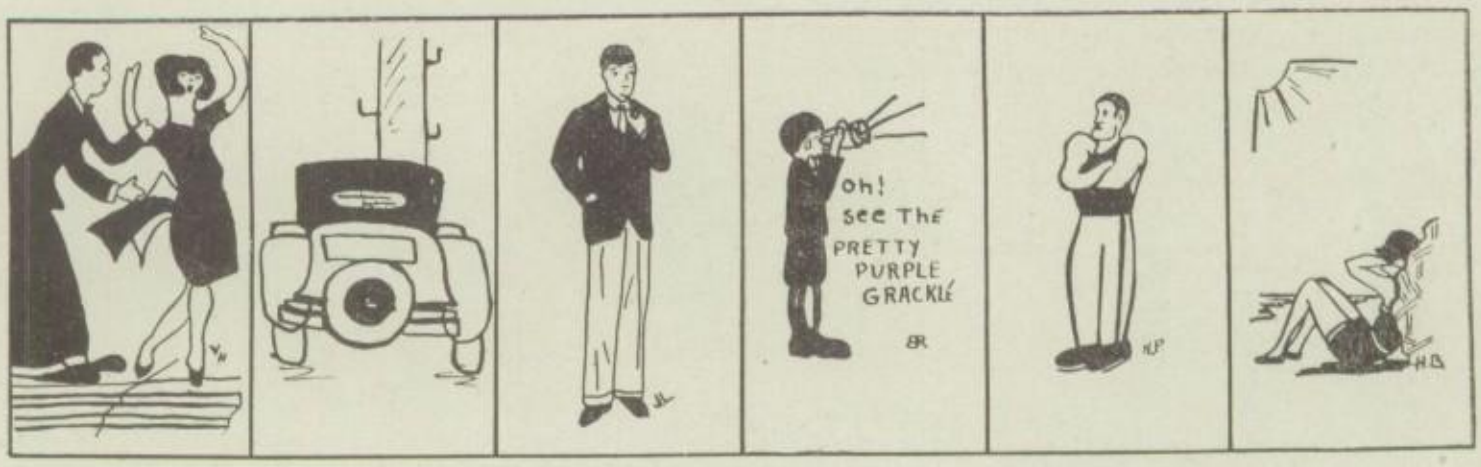

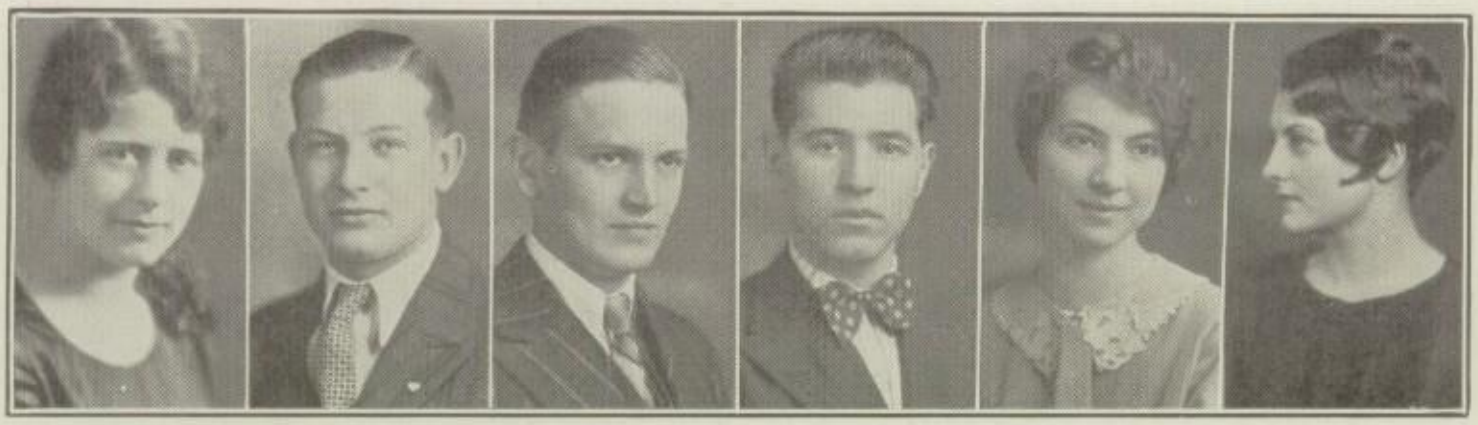

DOROTHY JANE STAPLETON
"Of surpassing beauty and in the bloom of youth."
Opera Cast (3); Glee Club (2, 3, 4), President (4); Honor Banquet (4).

ANTHONY EDWARD STARK
"Hark, do I hear the tardy bell?"

EUGENE LOUIS STEINKE
"Begone, dull care! thou and I shall never agree."

ARSHAM JORDAN STEPHENS
"Good-natured with a smile that laps over and buttons behind."
The American College of Teheran, Persia (4).

VIRGINIA RUTH STEVENS
"A cheerful disposition is a fund of real capital."
Colonnade (2, 3, 4); G. A. C. (2); Girls' League (2, 3, 4); Glee Club (4).

MARIA STUART
"I have no other but a woman's reason."
Ottawa Hills High School, Grand Rapids, Michigan (2, 3); Glee Club (4).

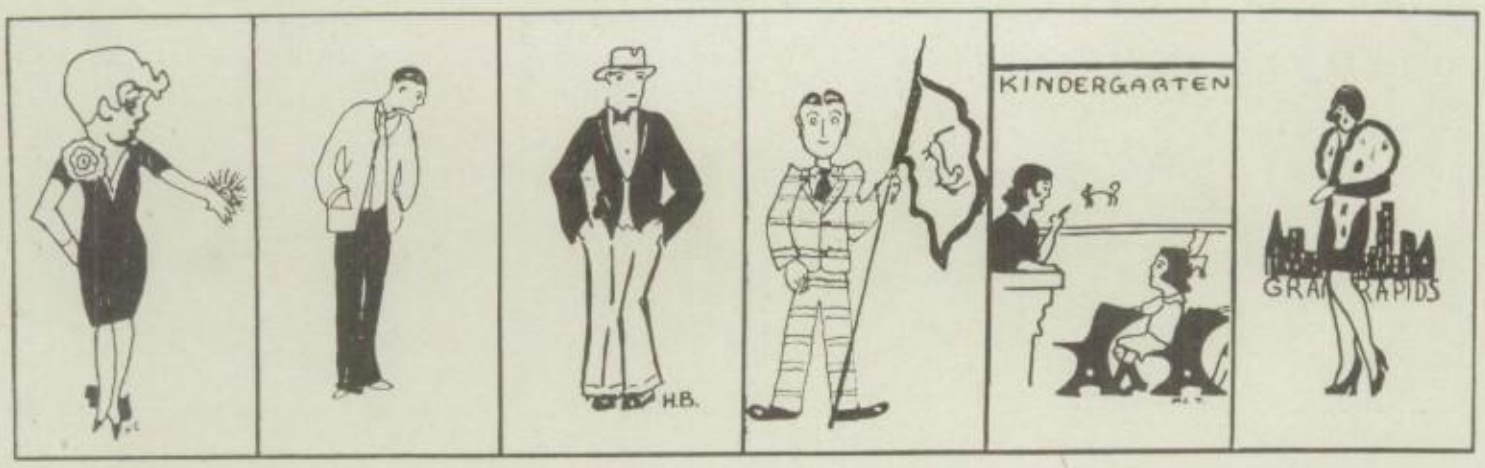

MARY AGNES SWANWICK
"A priceless treasure of the class,
A helpful and a merry lass."
Classical Club (2); Girls' League (2, 3, 4); Shakespearean Circle (3, 4), Secretary (3), President (4); Optimist Staff (3); Colonnade (3, 4), Vice-President (4); Omega Staff (3, 4), Editor-in-Chief (4); "She Stoops to Conquer" Cast (3); Washington Club (4); Honor Roll (3, 4); Honor Banquet (3,4); "The Turtle Dove" Cast (4).

FRANCES EVELYN SWEET
"Her ways are ways of pleasantness,
And all her paths are peace."
Girls' League (2, 3, 4); Colonnade (4); Glee Club (4); Science Club (4).

ESTEL TESSMER
"His limbs were cast in manly mold
For hardy sport and contests bold."
Interclass Baseball (2, 3, 4); Basketball (2, 3, 4), Captain (3, 4); Interclass Speedball (3); Honor Banquet (3, 4); Class Secretary (3); Football (4); Track (4).

HARRY T. TILLOTSON
"Blushing like a Worcestershire orchard before harvest."
Interclass Basketball (2); Honor Banquet (3; Basketball (3, 4); Football (3, 4); Foreign-American Club (4).

MARGUERITE LOIS TRUBEY
"Eyes of an unholy blue."
Girls' League (2, 3, 4); Colonnade (4); Washington Club (4); Glee Club (4).

GERTRUDE ADELINE TUPPER
"The fair, the chaste, and unexpressive she."
Pinckney High School (2, 3); Girls' League (4).

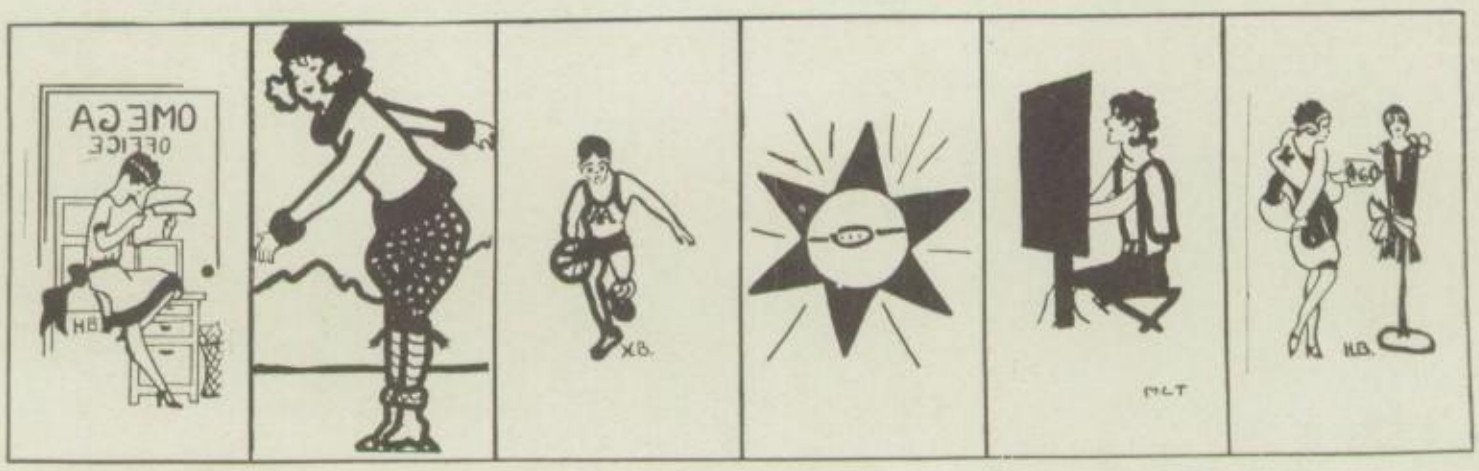

HAROLD FORAKER TURNER
"My words are few but spoken with sense."
Honor Banquet (4).

MARGERY MAE VAN VALKENBURGH
"May her smile be always as cheerful as it is now."
Girls' League (3,4); Science Club (4); Colonnade (3,4).

BENJAMIN REYER VAN ZWALUWENBURG
"I may be little, but I always have my say."
Classical Club (2,3); Honor Banquet (3,4); Science Club Secretary (4); Optimist Staff (4).

ANN WOODWARD VERNER
"She is pretty to walk with,
Witty to talk with,
And pleasant, too, to think on."
University High School (2, 3); Girls' League (4); Senior Play Cast (4); "The Turtle Dove" Cast (4).

ELMO LEE VINCENT
"The ladies call him sweet;
The stairs, as he treads on them, kiss his feet."
Wilson High School, St. Johns (2); Touchstone Club (3, 4), Treasurer (4); Hi-Y (3, 4); Opera Cast (3); Glee Club (3, 4); Omega Staff (4); "Station YYYY" Cast (4); Senior Play (4); Honor Banquet (4).

LAWRENCE W. VOELKER
"In company with a very pleasant fellow."

SHELDON EMIL VOGT
"What should a man do but be merry?"
Shakespearean Circle (2).

MARGARET RUTH WAGNER
"Good nature is but one of her virtues."
Girls' League (2, 3, 4); Colonnade (3, 4), Treasurer (4); Glee Club (3); Science Club (4); Optimist Staff (4).

DOROTHY LUCILLE WALKER
"She came to learn,—and did."
Classical Club (2, 3, 4), Treasurer (3), Secretary (4); Girls' League (2, 3, 4); Honor Roll (3); Optimist Staff (3, 4); Science Club (4); Honor Banquet (4).

LAWRENCE HAROLD WALZ
"As a wit if not first, in the very first line."
Reserve Football (2, 3, 4); Interclass Basketball (2); Honor Banquet (2, 4); Interclass Baseball (2, 3, 4); Basketball (3, 4); Track (4).

FRANK DIBBLE WATERMAN
"Man delights not me; no, nor woman neither, though by your smiling you seem to say so."
Reserve Football (2); Reserve Basketball (2); Opera (3).

HARRISON DURWOOD WATERS
"Those who watch the clock at twenty are watchmen at sixty."
Cross Country (2); Leaders Corps (2, 3); Track (3).

DONALD BABCOCK WHITCOMB
"Sing away sorrow, sing away care,
I'm all for a good time; come if you dare."
Glee Club (3, 4); Swimming (3, 4).

JOHN GEORGE WHITE
"A flattering painter, who made it his care
To draw men as they ought to be, not as they are."
Hi-Y (3); Shakespearean Circle (3); Omega Staff (3).

ARVAH B. WIDMAYER
"A good presence is a letter of recommendation."
Dexter High School (2); Girls' League (3, 4); Classical Club (3, 4), Treasurer (4); Science Club (4).

FRANCIS HAROLD WIESMYER
"Careful and troubled about many things."
Glee Club (3, 4).

VIVIAN ELIZABETH WILKIE
"And the best of all ways
To lengthen our days
Is to steal a few hours from the night."
Girls' League (2,3,4); Washington Club (4).

DOROTHY ANNE WILLIAMS
"Hope is as cheap as despair."
Shakespearean Circle (2, 3, 4); G A. C. (2); Optimist Staff (2, 3, 4); Girls' League (2,3); Nestorian Club (2); Honor Banquet (2); "Spreading the News" Cast (2); "Imaginary Invalid" Cast (4); Science Club (4).

IRA WILLIAMS
"The more we study the more we discover our ignorance."
Football (2, 3); Track (2, 3, 4); Interclass Track (2, 3, 4); Cross Country (4).

DELNA WILSON
"Her manner is as winning as her smile."
Orchestra (2,3,4); Girls' League (3); Classical Club (3,4); Honor Roll (3); Science Club (4); Honor Banquet (4).

HELEN DORIS ZIEFLE
"I like your silence; it the more shows off your wonders."
Girls' League (2, 3, 4); Classical Club (3, 4); Science Club (3, 4); President (4); Washington Club (4), President (4).

In Memoriam

SCHALER BEEBE
March 14, 1912—January 29, 1928

GORDON WELCH
September 22, 1908—July 17, 1926

JUNIORS

ESTHER KUNKLE (*Representative*) | JAMES CONOVER (*Vice-President*) | WILLIAM PEGAN (*President*) | JACK CAVE (*Secretary-Treasurer*) | STANTON WARE (*Representative*)

The Class of Nineteen Thirty

IN the fall of 1927 two hundred and fifty sophomores entered Ann Arbor High School. They have formed a very solid foundation for the school in more ways than one.

In athletics they have been prominent, especially during the past year, having contributed more members to the teams than both the Sophomores and Seniors together. Those starring in basketball were Captain Billy Pegan, Douglas Nott, Peter Zahner, Robert Mayfield, and Roger Brown. James Conover and Harry Kasabach represented their class on the second team. In football Douglas Nott, Peter Zahner, Francis Jenkins, Billy Pegan, William Judson, Alfred Frey, James Nichols, Harry Matthews, Alfred Schneeberger, James Conover, Arnold Walsh, Robert Mayfield, Kenneth Wagner, and Edward Magill received letters for their ability on the gridiron. Earl Steeb, Lewis Sergeant, Emerson Kempf, Arthur Mosier, Parke Sager, Stanton Ware, Kenneth Wagner, and Harry Matthews were listed among the reserves. The swimmers in the class were Captain Grier Bovard, Harry Matthews, Douglas Nott, Lewis Sergeant, and Rodes Clay. Two-thirds of the track team came from C-1 this year: Alfred Schneeberger, Earl Steeb, Charles Stocking, Floyd Wakefield, Roger Brown, and Peter Zahner were among them. Floyd Wakefield, Hoyt Servis, and William McFall shone on the cross country squad.

Scholastically, they had such individual geniuses as James Conover, Ruth Lovejoy, Hilda Haab, Eloise Backus, George Luther, Harry Kasabach, Margaret Steere, Eric Barlow, Charles Menefee, Lyle Waggoner, Wayne Dickens, Edythe Lowery, Ferne Palmer, and Elizabeth Switzer.

For the school publications the class of 1930 has furnished many able workers: on the *Omega* Ruth Lovejoy and Margaret Norton have assisted the editor-in-chief, while Stanton Ware and Peter Zahner have helped the business manager. Evelyn Hawley was on the *Optimist* staff. In this class also were a number who were invited to the Honor Banquet because of a perfect attendance record. They included Thelma Marquardt, Clifford Noll, Frederick Jahnke, and John Schwemmin. In dramatics, Jean Engard, Alba Bush, and Roderick and Margaret Norton have distinguished themselves. Richard Burris was one of the five cheer-leaders.

Junior Class Roll

Alway, Willard
Angerer, Marian
Backus, Eloise
Barlow, Eric
Barnes, Paul
Beeler, Fred
Benz, Margaret
Blocker, Joseph
Bogert, Carol
Borck, Clarabelle
Bosworth, Elizabeth
Bovard, Grier
Bragg, Virginia
Brooks, Erma
Brown, Doris
Brown, Esther
Brown, Howard
Brown, Roger
Burris, Richard
Carbeck, Richard
Cardone, Attilio
Carrigan, Julia Ann
Cave, Jack
Chadsey, Louise
Christensen, Glen
Clark, Arthur
Clarke, Berenice
Clark, Elton
Clay, Rodes
Conover, James
Constas, Nick
Cook, Donald
Cook, John
Coryell, Dexa
Cossar, Ross
Cowin, Jean
Cushing, Nelson
Danner, Walter
Darling, Wilhemina
Davies, Clayton
Davis, Alvin
Dayton, Marguerite
Deitz, Le Roy
Dickens, Wayne
Dolecek, Vilma
Doll, Maurice
Drake, Jacqueline
Drebes, Gretchen
Eaton, Gertrude
Edwards, Margaret
Ehrenberg, Helen
Engard, Jean
Finkbeiner, Pauline
Fitzmier, Irene
Fohey, Clarence
Freeman, Grace
Frey, Alfred
Gansle, Rhoda
Garlick, Arthur
Gibson, Myrtle
Gillen, Winifred
Golden, Bessie
Goulder, Arnold
Graf, Edwin
Graf, Wilfred
Gray, Lucille
Green, Florence
Groh, Jane
Haab, Elizabeth
Haab, Hilda
Haisch, Albert
Hall, Gail
Hand, Ellen
Harvey, Maxine
Hawley, Evelyn
Henry, Juanita
Hiuser, Barton
Holloway, Wilbert
Hoover, Charles
Horning, Karl
Hotzel, Francis
Howley, Margaret
Huebler, Anne
Icheldinger, Pearl
Ingram, Thomas
Jahnke, Frederick
Janssen, Wilma
Jenkins, Francis
Judson, William
Kaluz, Theodore
Kasabach, Harry
Keeney, Opal
Kempf, Emerson
Kensler, Dorothy
Kingston, Dorothy
Korzuck, Donald
Krueger, Erwin
Krumrei, Carl
Krumrei, Harry
Kuehn, Esther
Kunkle, Esther
Kuster, Harold
Ladd, Wendall
Laing, Jane
Landy, Owen
Larmee, Donald
Laubengayer, Luella
Litteer, Don
Lovejoy, Ruth
Lovelace, Thelma
Lowery, Edythe
Ludwig, Bertha
Ludwig, Louis
Lucas, Evelyn
Luther, George
Mack, Kenneth
MacKenzie, Louise
MacPherson, Ruth
Magill, Edward
Mahey, Margaret
Mann, Mildred
Marcus, Adolph
Marquardt, Thelma
Mast, Helen

Mayfield, Robert
McFall, William
McGhee, Carroll
Masty, Vanda
Mather, James
Matthews, Harry
Meinecke, Elaine
Menefee, Charles
Merz, Geraldine
Meyer, Herbert
Michelfelder, Henry
Mitchell, Marian
Morhardt, Dorothy
Morrison, Maxine
Mosier, Arthur
Muehlig, Erwin
Mundinger, Lee
Munday, Geneva
Noll, Clifford
Northrup, Stella
Norton, Margaret
Norton, Roderick
Nott, Douglas
O'Hara, Ralph
Olsen, Leonard
Pagel, Carl
Palmer, Ferne
Pray, Rane
Pegan, William
Peters, Harold
Pierson, Paul
Preesman, Jennie
Prehn, Earl
Probst, Grace
Prouty, Dorothy
Pruner, William
Radke, Frederick
Ransom, Dorothy
Russell, Marian
Sager, Parke
Sample, Virginia
Schallenmiller, Esther
Schneider, Clarence
Schnitzer, Elizabeth
Schumann, Eugene
Sergeant, Lewis
Sheldon, Ruth
Sias, Helen
Skinner, Betty
Slanker, Berwyn
Sparling, Claris
Spaulding, Mary
Splitt, Merrill
Sprenger, Charles
Staebler, Warren
Stauch, Lucille
Steeb, Earl
Steeb, Robert
Steere, Margaret
Steinke, Luella
Steinke, Ruth
Stevens, Jack
Stocking, Charles
Stodden, Ruth
Stone, John
Stout, Harriett
Switzer, Elizabeth
Tenant, Alfred
Toney, Clara
Toney, Karl
Townsend, Owena
Tuthill, Kenneth
Van Cleaf, Jean
Vogel, Louise
Vreeland, Everett
Waggoner, Lyle
Wagner, Kenneth
Wakefield, Floyd
Waller, Rosemary
Walsh, Arnold
Ware, Stanton
Warner, Eolah
Weifenbach, Alfred
Weimer, Helen
Wenzel, Robert
Wild, Karl
Wilder, Myron
Wilder, Winifred
Wurster, Edna
Zahner, Peter
Zeeb, Herbert
Zeeb, Irma
Zemke, Harold

SOPHOMORES

VERA NEWBROUGH (*Representative*) | BRUCE DICK (*Vice-President*) | RONALD WOLF (*President*) | THOMAS CLARK (*Secretary-Treasurer*) | ANDRE CHARISSI (*Representative*)

The Class of 1931

THE class of 1931 consists of 386 students, 152 of whom came from Tappan, 115 from Mack, 74 from Jones, seven from the University High School, four from the Stone School, and 32 from places remote from Ann Arbor.

More than fifty of these students excelled in many different activities. Those attaining high scholarship were Ruth Coles, Mary Lunny, Margaret Major, Clarence Markham, Vera Newbrough, Sarah Pierce, Eleanor Yanke, and Murl Young.

Seven Sophomores, four of whom were promoted to C-1 in January, served on the Optimist staff. These were Bruce Dick, Bertha Gos, Austin Lutes, Sarah Pierce, Don Miller, Byrd Pierce, Russell Dunnaback, and Hoyt Servis.

The list of participants in different forms of athletics was rather large, the most popular sport being track. Those boys on the track team were Loyal Crawford, Harold Gooding, Gladwin Hanks, Gale Hibbard, Alfred Houliston, Maxwell Miles, James Swenson, Alfred Wagner, and Herman Welke. On the swimming team were Ross Mayfield, Robert Mowerson, Erwin Schneeberger, Jack Showler, Elliott Tubbs, and Edwin Webster. Basketball was also represented in this class: Herbert Letchfield and Alvin Novack played on the first team, while Richard Dunnaback, James Hickey, Lawrence Pratt, and Richard White played on the second team.

Those taking part in girls' athletics were Margaret Brooks, Adeline DeBersaques, Esther Gauss, Bertha Gos, Sarah Pierce, and Peggy Whiteman. The cheer leaders from C-3 were Roy Alexander, Derwood Prochnow, and Raymond Wines. In the Christmas play were Andre Charissi, Frieda Fiegel, Vera Newbrough, and Sarah Pierce. The Sophomore stunt at the Fancy Dress Party was awarded second place. Sarah Pierce was chairman of the committee with Frieda Fiegel, Mabel Lennon, Vera Newbrough, and Esther Theurer. Ruth and Marion Qua were awarded prizes for the prettiest costumes.

Sophomore Class Roll

Abbot, Marie
Adams, Laura
Adamson, Wayne
Airey, Iris
Airey, E. Maude
Alexander, Roy
Allen, Kenneth
Allen, Richard
Allerding, Florence
Allshouse, Mary
Austin, Margaret
Barney, Dorothy
Barr, Helen
Baylis, Jean
Be Gole, Arabella
Bethke, Edna
Betts, Duane
Bevis, Kathryn
Bezirium, Suzanne
Black, Hazel
Bock, Kathryn
Bothwell, Francis
Boyer, Irene
Britton, Florence
Brooks, Margaret
Brown, Boyd
Budd, Wilbert
Buettner, Wiliam
Bush, Alba
Cadagan, Dan
Caris, Edward
Carney, Frances
Carney, Robert
Carpenter, Betty
Carry, Bertha
Carstens, Arthur
Casterline, Roy
Castrence, Jose
Caswell, Irene
Cavanaugh, Josephine
Champney, Everett
Charissi, Andre
Christmann, Paul
Clark, Thomas
Clinton, Ruth
Coles, Elnor
Coles, Ruth
Cook, Russell
Cope, Neil
Cope, Oliver
Crawford, Loyal
Crull, Liston
Dalitz, Jewel
Dean, Esther
De Bersaques, Adeline
De Lano, Robert
Del Prete, Connie
Dick, Bruce
Dingman, Margie
Dolecek, Lilian
Dreyer, Louellis
Duffren, Charles
Dunnaback, Russell
Dupsloff, Frederick
Ecarius, Gertrude
Ehnis, Allen
Ehnis, Stanley
Elfring, Ellen
Elsifor, Floyd
Erickson, Alice
Fiegel, Frieda
Finch, Florence
Fletcher, Leola
Fohey, Francis
Forshee, La Mar
Forsythe, Wendell
Foster, Calvin
Foster, Fred
Francisco, Eleanor
Francisco, Jack
Freeman, Laurence
Frisinger, Max
Fulkerson, Alice
Gall, John
Ganzhorn, Omer
Garlick, Lena
Garries, Nona
Gauss, Esther
Gauss, Robert
Geyer, Carl
Glisson, George
Goetz, William
Gooding, Harold
Gos, Bertha
Gould, Harold
Graf, Elma
Gray, Wyman
Greene, Joy
Griffiths, Leonora
Grimston, Dorothy
Griswold, Howard
Gutekunst, Ernest
Gutekuns, Florence
Hague, Lawrence
Hahn, Ruthalyce
Haines, Lewis
Haking, Leonard
Hall, Robert
Hanks, Gladwin
Hanselmann, Walter
Hansen, Rigmor
Hartman, Gale
Hatton, Harold
Helber, Erwin
Hibbard, Gale
Hickey, James
High, Le Roy
Hildinger, Elinor
Hinz, Loraine
Hitchcock, Evelyn
Hogan, Marion
Hogle, Thomas
Holmes, Marion
Holtzhauer, Helen
Holtzmann, Helen
Hoppert, Margaret
Hough, Ethel
Hough, George
Houliston, Alfred
Hull, Edna
Iler, Edward
Ivory, Gail
Ivory, Glenn
Jackson, Margaret
Jaeger, Anna
Jenks, Charles
Johnson, Dorothea
Jones, Carol
Jordan, Paul
Kamman, Gladys
Kampfert, Harry
Kapp, Erwin
Kaufman, Florence
Kay, Florence
Keelan, Laurence
Kennedy, Josephine
Kensler, Virginia
Kneer, Walter
Knight, Lois
Knight, Raymond
Knight, Robert
Koch, Christian
Koch, Esther
Kraizman, Rose
Kranich, Donna
Kruidenier, Francis
Kuehner, Doris
Kuster, Lloyd
Lambert, Marie
Larmee, La Verne
La Rue, Helen
Lawrey, Russell
Lehman, Alma
Leneburg, Henry
Lennon, Mable
Letchfield, Herbert
Lindenmann, Hildegard
Link, Violet
Loukotka, Joseph
Love, Beatrice
Lovejoy, Betty
Lowry, Bernice
Lowry, Robert
Luenser, Hugo
Lundgren, Richard
Lunny, Mary
Lutes, Austin
Lutes, Phyllis
Luther, Dorothy
Lutz, Dorothy
Lynch, Russell
Lyon, Donald
Lyons, Helen
Lytle, Juanita
McCalla, Mary Helen
McConkey, Ruth
McConnell, Mina
McConnell, Patience
McCotter, Edith
McHenry, Max
McIntyre, Mary
McKendry, Gregory
McNary, James
MacPherson, Marion

Sophomore Class Roll

Magnussen, Norma
Mahlke, Harold
Mahlke, Walter
Major, Lewis
Major, Margaret
Malloy, Woodrow
Markham, Clarence
Martin, Jane
Mast, Walter
Mathis, Robert
Maulbetsch, Vernon
Mayer, Henry
Mayfield, Robert
Mayne, Juanita
Merithew, Mary
Merrill, Norma
Michelfelder, Henry
Miles, Maxwell
Miller, Dean
Miller, Dolores
Miller, Don
Miller, Herman
Miller, Lee
Miller, Richard
Mills, Virginia
Mordsky, Sarah
Morhardt, Alda
Mower, Betty
Mowerson, Robert
Mullreed, Nelson
Murray, Helen
Naylor, Amelia
Nelson, David
Neverth, Olga
Newbrough, Vera
Nichols, James
Novack, Alvin
Owen, Murry
Pagel, Lillian
Parkinson, Edward
Pepper, Nelson
Perkins, Earl
Perrine, Ruth
Peters, Helen
Pettibone, Doris
Pettycrew, Loraine
Phil, Velma
Pierce, Byrd
Pierce, Sarah
Pipp, Catherine
Pratt, Laurence
Prochnow, Derwood
Prochnow, Fadelma
Pruner, Elsie
Pullen, Goldamae
Qua, Marion
Qua, Ruth
Rabbe, Madalene
Raftopulos, Peter
Reading, Douglas
Ream, Louise
Reddeman, Clarence
Reid, Elmer
Reutter, Virginia
Richards, Dorothea
Richards, Florine
Richards, Helen
Richmond, A. Martin
Riker, Joy
Ritz, Harlan
Roehm, Robert
Rogers, Fern
Rogers, Leon
Rogers, Margaret
Rohr, Frances
Root, Dorothy
Rosenthal, Morris
Royce, J. D.
Roys, Richard
Ruegsegger, Iotha
Rumsey, Roberta
Rundell, Edna
Sage, Gladys
Sawyer, Evelyn
Schaier, Selma
Schallenmiller, Arthur
Schiller, Dorothy
Schlanderer, Edna
Schleicher, Raymond
Schlupe, Gertrude
Schmale, Herbert
Schmidt, Eleanore
Schneeberger, Alfred
Schneeberger, Ernest
Schnieder, Dorothy
Schoenhals, Earl
Schroen, Berniece
Schroeter, Evelyn
Schwemmin, John
Scott, James
Seeger, Esther
Seitz, Florence
Sergeant, Richard
Servis, Hoyt
Sheffold, Leslie
Shewman, Ruth
Shoecraft, Cora
Showler, Gordon
Showler, Jack
Simon, Omar
Smith, Vera
Smith, William
Sodt, Walter
Springer, Helen
Stadel, Elmer
Stanger, Elsa
Stauch, Louise
St. Claire, Noble
Steeb, Ralph
Stehle, Norman
Stein, Alberta
Stein, Laurence
Steinke, Russell
Stoll, Virginia
Stoner, Leola
Storti, Angelo
Storti, Josephine
Suyat, Bertoldo
Swanger, Neil
Swanson, Agnes
Swenson, James
Teaboldt, Chase
Temple, Richard
Theurer, Esther
Thompson, Charlie
Thornberry, Nina
Tompkins, Richard
Toms, Gladys
Tower, Virgil
Tubbs, W. Elliott
Tyler, Marjorie
Van Ameringen, Louise
Victorio, Edwardo
Vogel, Eugene
Vogel, Marian
Vreeland, William
Wager, Ruth
Wagner, Alfred
Wagner, Robert
Wahr, Emily
Walker, Alfreda
Walsh, Louise
Ward, Woodrow
Warren, Ellen
Webster, Edwin
Weisenreder, Ruth
Weiser, Karolina
Welke, Herman
Weller, John
Wenger, Karl
Werner, Alice
Werner, Edward
West, Wallace
Wetherbee, Harold
White, Jeanette
White, Richard
Whiteman, Margaret
Wickett, Elizabeth
Widmayer, Fern
Wieder, Robert
Wiese, Karl
Wild, Else
Wilkinson, Frank
Williams, Irvine
Wilson, Julia
Wilson, Ralph
Windsor, Franklin
Wines, Raymond
Wolf, Ronald
Wright, Pauline
Yanitsky, Pauline
Yanke, Eleanor
Young, Frederick
Young, Murl
Zwerdling, Abe

ACTIVITIES

The Senior Play

"THE Road to Yesterday," a fantasy by Beulah Marie Dix and Evelyn Greenleaf Sutherland, was presented in Pattengill auditorium by the Seniors, on the evenings of March 22 and 23. The plot concerns Elizabeth Tyrell, who while visiting in London wishes that she might be living in the age of Queen Elizabeth. As it is Midsummer's Eve, her wish is granted in a dream and she finds herself in disguise, scrubbing floors in an English inn. Her friends are there in other personalities, but none of them recognizes her. She is carried off by the villian, but is rescued by her dying lover. At this dramatic moment she wakens and all ends well.

The cast did fine work: Nancy-Ellen Reed in the part of Elizabeth Tyrell, and David Dow as the dashing but discreet hero. Ann Verner was a charming gypsy. Bernice Druckenbrod, Carleton Jolly, and Elmo Vincent played parts varying widely in character in the two scenes. The best comedy work was done by Rose Block and Edward Fahan. The costumes were elaborate and attractive, and in the second and third acts typical of the period. The settings, both modern and historic, were excellent and showed much ingenuity on the part of the director. Between the acts June Lapointe, Charles Friday, and Karl Krumrei added much to the enjoyment of the occasion with their artistic and original costume dances.

THE CAST

Acts I and IV Acts II and III

Kenelm Paulton (Kenelm Pawlet, Lord Strangevon) - - - Carleton Jolly
Jack Greaterox (Reformado Jack) - - - - - - - - - - David Dow
Will Leveson (Will Wi' The Feather) - - - - - - - - Elmo Vincent
Adrian Tompkyns (Tomkin the Tapster) - - - - - - - Edward Fahan
Elizabeth Tyrell (Lady Elizabeth Tyrell) - - - - - - Nancy-Ellen Reed
Malena Leveson (Black Malena) - - - - - - - - - - Ann Verner
Eleanor Leveson (Elinor Tylney) - - - - - - - Bernice Druckenbrod
Harriet Phelps (Goody Phelps of the Red Swan Inn) - - - Rose Block
Norah Gillaw (Mother Gillaw) - - - - - - - - - - Helen Nagel
Dolly Foulis (Dolly) - - - - - - - - - - - - - - Lucille Barnes
Hubert - Wolfert Prieskorn
Wat - John Huss
Sir John, a Vicar - - - - - - - - - - - - - - - - Frank Jiroch
Matt - Robert Pierce
Servant - Carlisle Schnitzer

The Management

Director, Mrs. Ellen Wondero-Jackson Business - - - - - - - John Huss
Assistant - - Miss Marcelline O'Meara Costumes - - - Barbara Scott
Stage - Charles Jenkins, George Monks Properties - - - Helen Brittain

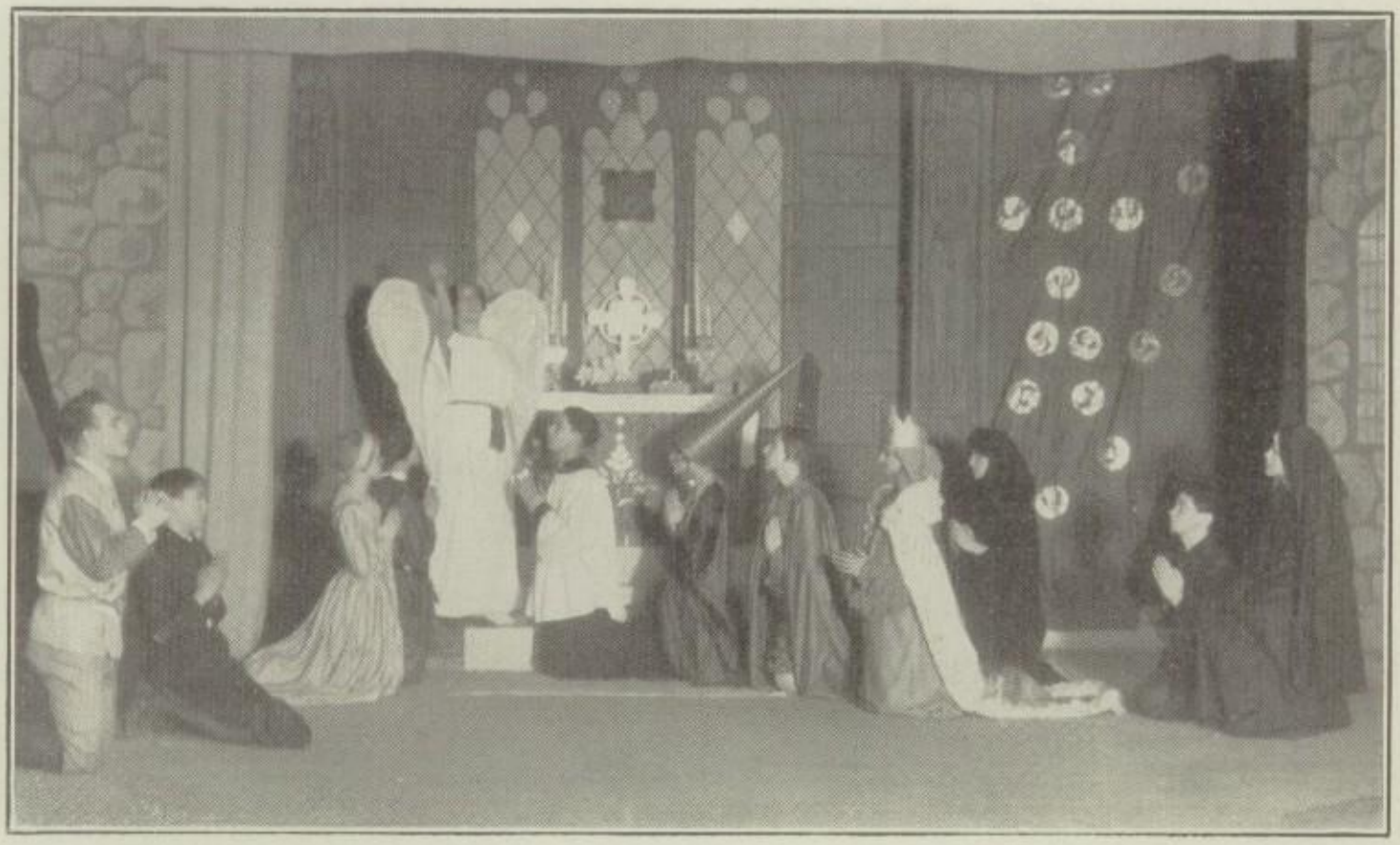

The Christmas Play

THE ANNUAL Christmas play was presented before vacation in assembly for high school students, and in the evening for the general public. As it is an all-school play, the cast was most representative. "Why the Chimes Rang," by Elizabeth MacFadden, was selected as being most appropriate for the season and giving greatest opportunity for acting.

The beautiful settings were built by Charles Jenkins and Charles Friday, and painted by George Monks, who created a really convincing cathedral scene. Acting honors go to Roderick Norton and Rodes Clay, as Holger and Steen respectively. Margaret Norton was the prophetic old woman and Carlisle Schnitzer was the matter-of-fact Uncle Bertel. In the pantomine Andre Charissi was the serious priest, while Sarah Pierce was the angel; Vera Newbrough, Frieda Fiegel, Esther Kunkle, Mary Michael, and Ruth Lovejoy played the parts of courtier, rich man, rich woman, king, and wise man respectively.

Excellent and appropriate music was arranged by Miss Higbee with the aid of the Girls' Glee Club and the Orchestra. Before the performance began, the girls sang Christmas carols. The play is so beautiful in conception that the director hopes that it may become an annual event and a high school tradition.

The Honor Banquet

The annual Honor Banquet, now an established institution, was originated by Superintendent Emeritus Slauson in the year 1909. Although this affair began on rather a meager basis, it has grown larger and larger because of the fine effect it has had as a stimulus to thorough work, exemplary conduct, and true devotion to the entire Ann Arbor High School. The Honor Banquet was originally only for those who distinguished themselves in football. Each year new activities, deemed worthy of reward, have been added to the list until now anyone who has made some distinction in one line or another is given this great honor in appreciation of his effort.

The twentieth annual banquet was held on the evening of December 14, 1928. Students representing football, basketball, tennis, track, swimming, and all classes of sports for both boys and girls; those who had excelled in scholarship honors, dramatics, music, debating, oratory, declamation, extempore speaking, citizenship honors; the editors and managers of the Optimist and Omega; and those students having a perfect attendance record of from two to eight years took part at this banquet.

The gymnasium was decorated very attractively and most appropriately for the Christmas season. At the far end of the room was a huge reproduction of the school seal in purple, black,and gold on a white background. The balcony was bordered with little Christmas trees which sparkled with colored lights. These decorations were the work of the members of the art classes.

Following the banquet toasts were given by students and alumni. Lines of the school song, "The Purple and the White," were used as the theme of the toasts.

The speakers were as follows:

Toastmaster	Professor Daniel Rich
Dramatics	Elizabeth Norton
Scholarship	Anna Goss
Athletics	William Mordsky
Debating and Oratory	John Huss
Publications	Kenneth Gorton
Attendance	Clarence Illi
Alumni	Thomas Lyndon

The orchestra under the direction of Miss Higbee contributed delightful selections which added to the enjoyment throughout the evening. Since honors for students who distinguished themselves in music and in citizenship were additional to last year's list, the number exceeded that of all former years. The evening was closed by the singing of the school song.

Top Row: Gail Ivory, Raymond Kalmbach, George del Valle, Erwin Helber, Harry Kampfert, Kenneth Allen, Walter Mast, Austin Lutes, Fred Beeler.
Second Row: Roderick Norton, David Reed, Harold Kuster, William Vreeland, Lewis Ernest, Kenneth Mack, Richard Carbeck, Murry Owen, Glen Christensen.
Third Row: Mr. Champion, Charles Friday, Donald Litteer, James McNary, Liston Crull, Wilbert Holloway, Harold Gooding, Neil Swanger, LeRoy High.
Bottom Row: Wendell Forsythe, Harry Kasabach, Gale Hibbard, Willard Curtis, Harold Hartman, Alvin Davis.

The Band

THE ANN ARBOR HIGH SCHOOL BAND was organized in 1924, and has steadily grown until it now numbers thirty-five members. Attractive uniforms in the school colors were purchased two years ago through the generosity of the business men of Ann Arbor, and the school has been proud this year of the fine appearance made by the Band whenever it appeared in public. The student body sometimes fails to realize just how much it owes to the Band for its frequent appearances at athletic contests. It played at all of the football games, all of the basketball games, at the annual Field Day May 31, and several times at the junior high schools of the city in order to arouse interest among the junior high school pupils who will soon be in the Senior High School.

At the time of the regional basketball tournament, the Student Council raised enough money by popular subscription to send the Band to Jackson, where it gave inspiration to the players by its "peppy" music. The Band is the only one of the four musical organizations of the school which did not enter the state music contest at Lansing in May. The director, Mr. Champion, felt that too many men had been lost by graduation last year to warrant competition with seasoned organizations from the larger high schools of the state. However, he hopes to have a band second to none next year.

The Orchestra

NEVER BEFORE in the history of the school have the high school assemblies proved so inspiring as this year. This was due mainly to the excellent programs provided by the Assembly Lyceum Bureau, but also in large measure to the fine music which the augmented orchestra of forty pieces has furnished at almost every assembly. At the beginning of the year several new instruments were purchased, and many new students responded to Miss Higbee's call for members. With a large number of more or less trained musicians, the director has been able to attempt more difficult selections than ever before, and to render them with a finish and verve which are gratifying in a high school group.

Besides its appearances in assembly, the orchestra played before the Rotarian and Kiwanis luncheon clubs at the Chamber of Commerce, and received well-merited praise for its efforts. In the state music contest at Lansing May 2, it played the following selections: overture from "Egmont," by Beethoven, and "Waltz of the Flowers," from the Nut-Cracker Suite by Tschaikowski. Competing with much larger orchestras, it did not win honors, but Miss Higbee expressed herself as being well satisfied with the excellent showing which it made.

Top Row: Chase Teaboldt, Karl Krumrei, Glen Christensen, Elmo Vincent, Elliot Tubbs, Edwin Webster, Donald Miller, Roger Brown.

Second Row: James McNary, Berwin Schlanker, Walter Mast, Donald Litteer, David Nelson, Gale Hibbard, Harold McCrumb.

Bottom Row: Francis Wiesmeyer, Charles Stocking, Roland Otto, Everett Champney, William Buettner, Donald Whitcomb, Neil Gates.

The Boys' Glee Club

THIS YEAR the Boys' Glee Club was composed of twenty-two members who met bi-weekly on Mondays and Wednesdays during school hours. Miss Juva Higbee, head of the music department of the public schools, acted as director, while Virginia Forsythe made an efficient accompanist.

Although the club rehearsed frequently, it did not appear in public as often as last year, being content to point its efforts towards the state music contest held at Lansing May 2. Here the boys sang "On the Sea" by Dudley Buck, and "Lovely Night," by Chwatal, and made a very favorable impression, although they did not place.

At the Christmas play several members of the club assisted with the incidental music. At the Schoolmasters' Club meeting in Hill Auditorium April 25 the boys appeared with the girls as part of the musical program presented by the high school chorus. The combined clubs sang, a capella, "Day Spring of Eternity" by Christensen, Roland Otto carrying the solo part. Here they showed the results of the long and careful training which they have had under the excellent leadership of Miss Higbee. It is hoped that she will allow them to appear more frequently next year as their repertoire and their ability increase.

Top Row: Harriet Stout, Gertrude Tupper, Winifred Wilder, Evelyn Hiscock, Owena Townsend, Jean Cowin, Ferne Palmer, Marilynn Gauss, Jean Felker.
Second Row: Else Pruner, Jessie High, Virginia Sample, Margaret Benz, Virginia Bragg, Frances Sweet.
Third Row: Esther Koch, Elma Graf, Marion Holmes, Lucille Gray, Ruth Stodden, Marguerite Kingston, Virginia Forsythe, Edith McCotter.
Bottom Row: Ruth Robinson, Wilma Jenssen, Mary Allshouse, Helen Brittain, Evelyn Hawley, Carol Bogert, Lucille Georg.

The Girls' Glee Club

WHEN MISS HIGBEE organized the Girls' Glee Club last fall fifty girls tried out for places. From this number the director selected thirty-two of the best voices, and with them developed a first-class organization. The club met twice a week, on Tuesdays and Thursdays, during school hours. Virginia Forsythe was the accompanist during the entire year, while Dorothy Stapleton was elected president.

The girls appeared in assembly and sang at a Parent-Teachers meeting. They also made an impressive appearance at the Christmas play in assembly, where they sang several familiar Christmas carols. On this occasion they were dressed in red capes and hoods and carried lighted candles, suggestive of the carol singers of Old England.

Appearing with the Boys' Glee Club at the Schoolmasters' Club concert in Hill Auditorium, April 25, they sang with excellent effect Christensen's "Day Spring of Eternity." They repeated this number at the state music contest at Lansing May 2, and also sang two selections without the boys: "The Lorelei" by Heine, and "Summer Wind" by McDowell. While they did not win, their selections gained applause, and they looked particularly attractive in the dainty uniforms which they had chosen for the occasion.

Miss Wisehart, Abe Zwerdling, Hilda Angerer, John Huss.

Debating and Public Speaking

SPEECH ACTIVITIES in the Ann Arbor High School have been in charge of a new director this year: Miss Ethel Wisehart succeeded Miss Mayzel Evans as debate coach and public speaking teacher. As in the past, the school joined the Michigan High School Debating League, and engaged in four preliminary debates. The local team, composed of John Huss, Abe Zwerdling, and Lucille Jetter, who is not in the above picture, succeeded in winning the initial encounter with Lansing by a unanimous vote. The team was then defeated by River Rouge. Ferndale was the next opponent, against whom the local trio was successful. The last debate of the four was won by Adrian. This definitely eliminated the school from the second series of debates in the state league. John Huss, a Senior, was the only member who had had previous experience. Abe Zwerdling, a Sophomore, showed remarkable ability, and will be a strong support for next year's team. Lucille Jetter was succeeded by Hilda Angerer in the later debates, and both girls acquitted themselves notably.

During the second semester the school entered the Michigan High School Oratorical Association; Abe Zwerdling won the local declamation contest with his declamation, "The Predatory Rich," while Hilda Angerer won the oratorical contest. John Huss won the district contest in the Michigan Extempore League. He also represented the school in the Peninsular League at Muskegon.

Top Row—Jack Cave, Stanton Ware, Roy Goulder, Bruce Dick, Ronald Wolf.
Middle Row—Robert Pierce, Miss Van Kleek, Mr. L. L. Forsythe, Miss Schaible, Miss Keen, Andre Charissi.
Bottom Row—Virginia Forsythe, Frieda Schaefer, Kenneth Gorton, Esther Kunkle, Vera Newbrough.

The Student Council

THE Student Council this year was composed of fifteen student members, consisting of five student officers from the Sophomore, Junior, and Senior classes respectively. Regular meetings were held every other Thursday, but several special meetings were also called.

The Student Council boasts of the success with which this year's work was carried out. Because the student-monitor system which it put into effect during the year 1928 did not prove successful as planned, it devised a new and far better plan of student supervision in the halls. The Council also supervised pep meeting, cared for the bulletin-boards, provided new cheer leaders and recommended that they be awarded with A. A. letters for their services, took charge of cleaning-up the school and its grounds, suggested and debated on the question of a baseball team, and chose the student members of the Athletic and Non-Athletic Boards.

OFFICERS

President - - - - -	Kenneth Gorton
Vice-President - - - -	Frieda Schaefer
Secretary-Treasurer - - - -	Esther Kunkle
Faculty Advisers - - -	Mr. L. L. Forsythe
	Miss Mable Van Kleek
	Miss Ida Schaible
	Miss Sarah Keen

Top Row—Virginia Forsythe, *Secretary*, Vera Newbrough, Mr. Forsythe, Stanton Ware
Bottom Row—Mr. Wines, Mr. Jocelyn, *Chairman*

The Athletic Board

THE Athletic Board of Control is one of the oldest organizations in the school. It was organized by the Board of Education in 1894, and intrusted with the entire control of athletic activities. Among its duties are the arrangement of football, basketball, track, and other schedules, awarding of athletic letters, and supervision of games held in the city under the auspices of the school. The Board is composed of six members: the principal, two teachers chosen by the faculty, and three students chosen by the Student Council to represent their respective classes. Mr. Wines and Mr. Joclyn have been honored faculty members for many years.

In the course of its history the Board has renewed the football equipment, provided removable bleachers for the school gymnasium, erected bleachers on Wines Field, drained the field itself, and otherwise improved it in many ways. This year's Board awarded letters to the cheerleaders and purchased new suits for the athletic teams. In the spring it conducted a successful campaign in connection with the Student Council to provide funds for a baseball team, an athletic activity which has not been represented in the school for many years.

Top Row—Esther Kunkle, Bruce Dick, *Secretary*, Robert Pierce, Miss Rieger.
Botom Row—Mr. Forsythe, Mrs. Jackson, *Chairman*.

The Non-Athletic Board

THE Non-Athletic Board of Control was founded in 1894 by the Board of Education, at the same time that the Athletic Board of Control was authorized. As its name implies, it has control over all extra-curricular activities of the school which are distinct from athletics. Like the Athletic Board, it is composed of six members: the principal, two teachers elected each year by the faculty, and one representative from each of the three classes chosen by the Student Council.

During the past year the N. A. B. has co-operated with the Student Council in the management of affairs which come under the jurisdiction of both groups. A joint committee was appointed to take charge of these affairs and to present them at the meetings of the two organizations. This has resulted in mutual benefit to them both and to the school. The duties of the Board include such things as the formulation of rules governing school societies, recognition of new clubs, and complete supervision of all-school parties, including the arrangement of a schedule for the year and the appointment of committees and chaperones. One of its most important activities is the regulation of student-activity points; by a graduated point scale sudents may indulge in only as many activities as their abilities will permit.

The Omega Staff

First Row: Elmo Vincent, *Boys' Athletics*
Margaret Culver, *Quotations*
Frances Smith, *Calendar*
Frieda Schaefer, *Activities*
Laura Finley, *Girls' Athletics*

Second Row: Stanley Bragg, *Art*
John Huss, *Business Manager*
Mary Agnes Swanwick, *Editor-in-chief*
Helen Brittain, *Assistant Editor*
Jean Cowden, *Organizations*

Bottom Row: Margaret Norton, *Junior Editor*
Peter Zahner, *Junior Business Manager*
Dorothy Ross, *Jokes*
Stanton Ware, *Junior Business Manager*
Ruth Lovejoy, *Junior Editor*

The Omega

FOR forty-three years the Seniors of the Ann Arbor High School have published a year-book. Beginning under the title, "The Breeze," the book soon changed its name to "The Omega," significant of the end of its publishers, the Seniors,—at least as far as the high school is concerned. The book on the whole has been very creditable, but not until last year was a volume published which was really excellent from both an artistic and a technical standpoint. The change was due to a change in engravers: for the first time, the Detroit Service Engraving Company received the contract for the engraving. In addition to the engraving work, the company offers the resources of its art and editorial departments. The result was an attractively-bound book, beautifully engraved and artistically conceived.

This year's Omega, the forty-third volume, follows much the same plan as last year's book. The engraving has again been done by the Detroit Service Engraving Company. The art theme is based on the early explorations of the French and Indians in Michigan; La Salle is supposed to be the first white man ever to cross the Huron River. The rich brown leather cover with the same attractive design which was used last year lends the book a distinctive appearance, while the use of colored ink in the opening section and on the page borders adds further to its attractiveness.

Three new features render this year's book distinctive: the arrangement of the Senior pictures and cartoons across the page instead of up and down, the faculty section, and the original pencil sketch of the high school which serves as a frontispiece. The faculty section in the past has appeared every four years. Now that the school has become a three-year senior high school the faculty section will probably appear every three years. The frontispiece is the work of a Detroit artist and was sketched especially for this book.

One of the features which always characterizes the Omega is the Senior cartoons. These are seldom found in other year books but have become so much a part of the Ann Arbor publication that without them the book would not seem complete. They represent one of the largest single jobs in the preparation of the Omega. Hence it is fitting that the work of Helen Brittain, the assistant editor, and of Mrs. Sellard's art classes should be particularly commended. Miss Carson and her class in office practice deserve the thanks of the staff for the efficient way in which they assisted in the preparation of the copy.

Last year's book made a profit of $35.00; this year the business manager expects merely to break even because of the extra expense connected with the special features. The size remains the same as last year, as well as the price per copy and the number of copies printed. Mr. Robert Granville, head of the English Department, supervised the construction of the book.

Top Row: Bruce Dick, Dorothy Williams, Barbara Scott, Kathlyn Alfsen, Doris Baumgartner, Dorothy Walker, Annetta Diekhoff, Rose Block, Margaret Wagner, Russell Dunnaback, Hoyt Servis.

Second Row: Clark Boyd, Donald Miller, Charles Stocking, Anne Goss, Hilda Haab, Dora Bedford, Bertha Gos, Lucille Georg, Sarah Pierce, Helen Nagel, Gertrude Hoffman, Winifred Wilder, Frank Jiroch.

Bottom Row: Abe Zwerdling, Mr. Isbell, Leonard Coryell, Lewis Gill, Robert Pierce, Kenneth Gorton, Byrd Pierce, Benjamin Van Zwaluwenburg.

The Optimist

THE OPTIMIST, weekly publication of the Ann Arbor High School, has been quite successful during the past year under the efficient guidance of Robert Pierce, editor-in-chief, Leonard Coryell, business manager, and Mr. Isbell, faculty adviser, who succeeded Mr. Granville. When the change in advisers was made, it was found expedient to change the office as well. Hence the Optimist now occupies airier and more commodious quarters in the old radio room. The size, style, and make-up remained the same as last year. However, the quality of the contents has shown an improvement, possibly because the editor has had the assistance of Kenneth Gorton, last year's editor, and Lewis Gill, sports editor.

An innovation this year was the noon lunches held frequently during the year at which notable speakers frequently addressed the staff. Among them were Prof. Maurier of the University of Michigan and Mr. Ray Baker of Ann Arbor Daily News. Several delegates were sent to the Michigan Interscholastic Press Association meeting at Ann Arbor. In February, Robert Pierce went as delegate to the Columbia Press Association meeting held in New York City On March 26 the Optimist staff acted as host to the other publications of the city schools at a supper served in the cafeteria. Mr. Forsythe, Mr. Granville, Mr. Isbell, and Robert Pierce were the speakers, while Lewis Gill acted as toastmaster.

Top Row—Miss Keen, Miss Schaible, Esther Kunkle, Mrs. Jackson, Miss Van Kleek.

Middle Row—Sarah Pierce, Mary Agnes Swanwick, Jean Cowden, Bertha Braum, Vera Newbrough.

Bottom Row—Jessie-Marie High, Nancy-Ellen Reed, Barbara Scott, Ann Verner.

The Fancy Dress Party

THE BIG EVENT of the year for the girls, the Fancy Dress Party, was held on the evening of February 15. As usual teachers were stationed at each door to prevent the entrance of "undesired guests." Came the Grand March, with its gay costumes of cats, fairies, soldiers, sailors, jockeys, "hard-hearted Hannahs," old "men" and ladies, and even circus announcers. Then there was a scramble for partners for the first dance. The biggest feature of the occasion was the awarding of prizes for the funniest, the prettiest, and the most original costumes.

A surprise added to the excitement when the teachers gave a very clever and comical play, "The Lamp Went Out." The Sophomores gave a most original and fantastic presentation of a "Mother Goose" story, "The Old Woman Who Lived in a Shoe." Dancing and singing added to the feature. The Juniors gave their interpretation of a vaudeville at the famous Wuerth Theater. The prize was awarded to this class, to the satisfaction of all but the Sophomores and Seniors. The Seniors concluded the stunt program by giving a display called "The Toy Shop."

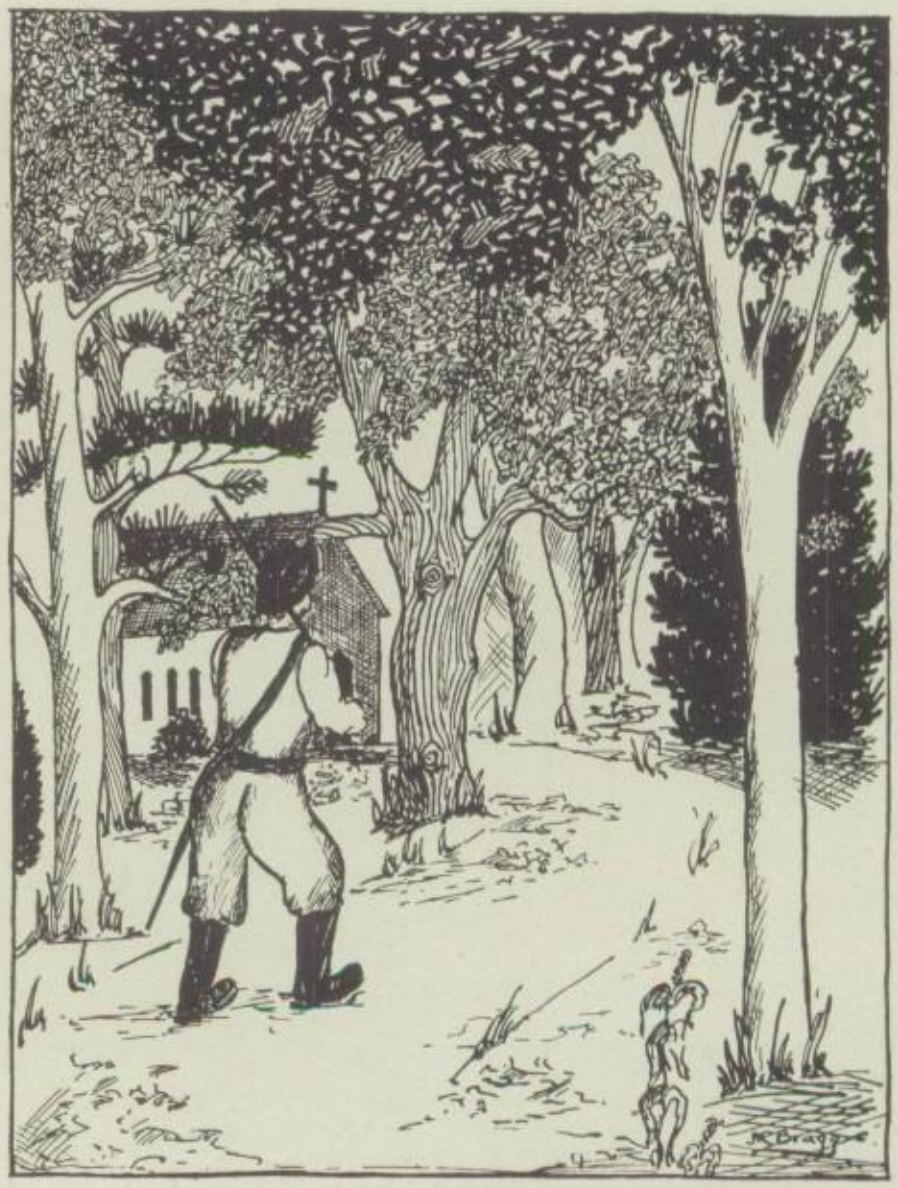

ORGANIZATIONS

Top Row: Russell Lynch, Harry Kasabach, Benjamin VanZwaluwenburg, Gerhard Bauer, Howard Efner, Ralph Hansen, Clarence Illi, Karl Toney, Roy Goulder, Charles Ranous.

Second Row: Neil Hurley, Helen Brittain, Esther Kunkle, Georgia Severns, Ferne Palmer, Frances Smith, Arvah Widmayer, Doris Baumgartner, Dorothy Walker, Annetta Diekhoff, Lucille Dunlap, Kathlyn Alfsen, Margaret Wagner.

Third Row: Alfred Weisenreder, Rose Block, Lucile Barnes, Owena Townsend, Helen Ziefle, Helen Nagel, Martha Cantrell, Bernice Druckenbrod, Margaret Edwards, Dorothy Dunlap, Helen Koernke.

Fourth Row: Dora Bedford, Claris Sparling, Bonita Schaadt, Frances Sweet, Dorothy Williams, Virginia Bragg, Doris Brown, Winifred Gillen.

Bottom Row: Mr. Stitt, Lucile Benz, Anne Goss, Mr. Matzke, Helen Benz, Edward Seybold, Helen Bird, Genevieve O'Neil, Margaret MacNab.

The Science Club

THE SCIENCE CLUB was founded in 1921 as an organization for chemistry students only. In 1924 physics students were invited to join. The next year biology students were admitted to the group, and it became known as the Science Club. This year the biology students failed to enter the organization; however, it is hoped that next year they will show a renewed interest.

The purpose of the organization is to furnish its members with an understanding of the sciences not available in the classroom because of limited time. For those students planning to carry their education farther, the programs furnish material by which they can better judge whether they desire to enter the field of science. For those not intending to go on, an opportunity is given by which they may learn many interesting and instructional facts about the sciences which could not easily be obtained elsewhere.

The past year has been a prosperous one for the Science Club. Its membership was large, its program interesting as well as instructive, and its faculty adviser efficient. At the first meeting Mr. Ernst gave a demonstration of glass blowing. According to the evidence in the laboratories later on, a goodly number of students are seriously considering adopting this trade. Next Mr. Buell gave a talk on "Physical Facts and Freaks." At the following meeting Professor Bartlett of the University of Michigan presented an illustrated lecture on anti-venom. The members next heard a talk on "The History of Pharmacy," given by Mr. Stocking. The next two meetings were held on the campus, one in the heating tunnels and the other in the chemical laboratories. The next meeting was in charge of the students themselves; representatives from the physics and chemistry departments gave demonstrations in their respective fields. At a later meeting movies on the rubber and sulphur industries were shown.

Twice during the year the members departed from their rather practical standpoint and reveled, once at a sleigh ride party and again at a social function held in the spring.

OFFICERS

First Semester		*Second Semester*	
President	Helen Ziefle	President	Edward Seybold
Vice-President	Edward Seybold	Vice-President	Helen Bird
Secretary	Ben VanZwaluwenburg	Secretary	Helen Benz
Treasurer	Anna Goss	Treasurer	Anna Goss
Chairman of Programs Committee	Helen Nagel	Chairman of Programs Committee	Helen Nagel

Faculty Adviser

Mr. Harold Matzke

Top Row—Frances Smith, Julia Anne Wilson, Miss Noble, Jean Van Cleaf, Miss Rieger, Dexa Coryell, Louise Chadsey.

Middle Row—Annetta Diekhoff, Lucille Dunlap, Frances Carney, Dorothy Walker, Arvah Widmayer, Laura Finley, Helen Ziefle, Dora Bedford.

Bottom Row—Frieda Schaefer, Doris Baumgartner, Elizabeth Switzer, Jane Clary, Kathlyn Alfsen, Evelyn Hawley, Carol Bogert.

The Classical Club

THE PURPOSE of the Classical Club is to create an interest in Greek and Latin. Meetings have been held monthly at the homes of the members and many interesting programs have been presented. At the first meeting of the year Miss Rieger gave a very interesting talk about her trip abroad.

At Christmas time the club had a party at the home of Frances Smith, where a few of the girls presented a clever little one-act play by Maurice Baring called "Calpurnia's Dinner Party."

In February the members attended a performance of Shakespeare's "Julius Caesar" at the high school. This semester the club has had many fine lectures, among them an illustrated talk by Professor Swain on ancient monasteries in which he told of one still existing on Mount Athos.

OFFICERS

First Semester		*Second Semester*	
President	Jane Clary	President	Jane Clary
Vice-President	Frieda Schaefer	Vice-President	Elizabeth Switzer
Secretary	Dorothy Walker	Secretary	Dorothy Walker
Treasurer	Arvah Widmayer	Treasurer	Arvah Widmayer
Praeco	Frances Smith	Praeco	Frances Smith

Faculty Advisers

Miss Lavanche G. Reiger — Miss Katherine Noble

Top Row—Edward Victorio, Bertoldo Suyat, Roderick Norton, Harry Tillotson, Andre Charissi, James Nichols.

Middle Row—Kenneth Gorton, Basiliso Gregorio, Theodore Kaluz, Lewis Gill, Arsham Stephens, Peter Raftopulos, Jose Castrence.

Bottom Row—Harry Kasabach, Miss Steele, Robert Pierce, Miss Tinkham, Leonard Coryell.

The Foreign-American Club

IF AMERICAN BOYS and those from foreign countries could come to understand one another, perhaps in the future no League of Nations or World Court would be necessary to arbitrate on international differences. In order to promote a better understanding and to develop a spirit of brotherly love and friendship, the Foreign-American Club was organized in this school several years ago. It has served its purposes admirably, first under the guidance of Miss Edith Hoyle, now of the University High School, and at the present under the sympathetic supervision of Miss Steele and Miss Tinkham. All foreign boys are eligible for membership, and the American boys number half as many as the foreigners. At the regular monthly meetings, the members discuss the customs of their own countries. During the Christmas vacation Lewis Gill entertained the club at his home. The nationalities represented this year are Filipino, Russian, Armenian, Greek, French, and American.

OFFICERS

President - - - - -	Harry Kasabach
Vice-President - - - - -	Robert Pierce
Faculty Advisers -	Miss Lona Tinkham, Miss Anna Steele

Top Row—David Dow, Frank Jiroch, John Huss, Elmo Vincent, Owen McDougall.
Second Row—Frieda Fiegel, Jane Groh, Louise Ream, Anna Goss, Virginia Forsythe, Gertrude Hoffman, Helen Brittain.
Third Row—Lucille Barnes, Lucille Benz, June Lapointe, Rose Block, Jessie High, Ione Hunt, Frieda Schaefer.
Bottom Row—Thomas Ingram, Miss O'Meara, Miss Hannan, Kenneth Gorton, Edward Fahan, Lois Knight, Edythe Lowery, Donald Litteer.

The Touchstone Club

AT THE BEGINNING of the year the Touchstone Club, a dramatic organization, adopted a very efficient way of presenting plays at its meetings. The club was divided into groups and at each meeting a different group furnished the entertainment. In this way the new members of the club had an opportunity to show their dramatic ability. Instead of combining with the Shakespearean Circle as in former years, the Touchstone Club gave a dance in the high school auditorium in December. It also enjoyed a Christmas party at Miss Hannan's sorority house. The play given the first semester was a one-act comedy by Booth Tarkington called "Station Y-Y-Y-Y," and "The Florist Shop," by Winifred Hawkridge, was presented during the second semester.

OFFICERS

First Semester		*Second Semester*	
President	John Huss	President	Kenneth Gorton
Vice-President	Kenneth Gorton	Vice-President	Thomas Ingram
Secretary	Virginia Forsythe	Secretary	Virginia Forsythe
Treasurer	Elmo Vincent	Treasurer	Elmo Vincent

Faculty Advisers

Miss Bernice Hannan — Miss Marcelline O'Meara

Top Row—Bruce Dick, Ralph Wilson, Guy Hickey, Edwin Webster, Carleton Jolly, Alba Bush, Charles Stocking, Wayne Dickens.
Second Row—Sarah Pierce, Jean Engard, Jean Cowden, Esther Kunkle, Nancy-Ellen Reed, Dorothy Williams, Margaret Culver.
Third Row—Lucille Georg, Mable Lennon, Betty Mower, Betty Skinner, Mary Agnes Swanwick, Jane Laing, Helen Barr.
Bottom Row—Mrs. Jackson, Betty Bosworth, Roderick Norton, Margaret Norton, Ralph O'Hara, Barbara Scott, Mrs. Hauswald.

The Shakespearean Circle

THE SHAKESPEAREAN CIRCLE, a dramatic organization, has for its purpose the study and presentation of the drama and the encouragement of the writing of original plays by members of the student body. To do this a play contest is sponsored; the winner has his play produced in assembly and receives a prize. This year no award was made, but last year Jean Cowden produced "The Essex Ring." Alba Bush, however, wrote a clever skit, "Capital Punishment Beyond the Styx." The Circle has usually presented interesting plays, its most ambitious attempt being "She Stoops to Conquer" in May, 1929. This year the club gave an interesting character study called "Grandma Pulls the Strings," and a light comedy "Shall We Join the Ladies."

OFFICERS

First Semester		*Second Semester*	
President	Mary Agnes Swanwick	President	Margaret Norton
Vice-President	Jean Cowden	Vice-President	David Nelson
Secretary	Carleton Jolly	Secretary	Betty Bosworth
Treasurer	Roderick Norton	Treasurer	Ralph O'Hara

Faculty Advisers

Mrs. Ellen Wondero-Jackson Mrs. Elsie Hauswald

Top Row—Virginia Bragg, Dorothy D'Eath, Kathlyn Alfsen, Margery Van Valkenburgh, Margaret Wagner, Rose Block, Virginia Forsythe, Margaret Lewis.
Second Row—Miss Caldwell, Marguerite Trubey, Frances Sweet, Georgia Severns, Fern Palmer, La Verne Neis, Dorothy Frost, Carol Bogert, Mrs. Sellards.
Third Row—Claris Sparling, Margaret MacNab, Lucille Benz, Jane Laing, Dorothy Ross, Dora Bedford, Beatrice Gorton.
Bottom Row—Pearl Icheldinger, Jean Engard, Helen Brittain, Nancy-Ellen Reed, Mary Agnes Swanwick, Jane Clary, Laura Finley.

The Colonnade Club

THE COLONNADE CLUB had a successful year under the supervision of Miss Caldwell and Mrs. Sellards. Each monthly meeting was in charge of a committee of four girls who were responsible for the entertainment and refreshments. At one meeting Mary Agnes Swanwick and Nancy-Ellen Reed reported on their stay at Camp Gray, Saugatuck, the Y. W. C. A. camp to which they had been sent as delegates the previous summer. At other meetings Miss Paton gave an interesting talk about her trip to Alaska and Miss Bennett described her trip abroad.

At Thanksgiving the girls presented each one in the Old Ladies' Home with a basket of fruit. When Christmas came they helped a family of eight, supplying the children with toys and the older members with money. The annual dance was given with the Hi-Y Club on April 20.

OFFICERS

President	Nancy-Ellen Reed
Vice-President	Mary Agnes Swanwick
Secretary	Helen Brittain
Treasurer	Margaret Wagner
Faculty Advisers	Mrs. Pearl Wenrick Sellards
	Miss Gladys Caldwell

Top Row—Harry Carman, Fred Schroeter, Ronald McDougall, Roy Goulder, David Dow, Frank Jiroch, Theodore Kaluz, Wiliam Judson.
Middle Row—Hugh McEachran, Clark Boyd, Robert Pierce, Wolfert Prieskorn, Owen McDougall, Mr. Mackmiller, Kenneth Gorton, Richard Mills, Rane Pray, Elmo Vincent, Anthony Stark.
Bottom Row—Richard Carbeck, Lewis Gill, Leonard Coryell, Clarence Illi, Harold Hartman.

The Hi-Y Club

DURING the past year the Hi-Y club of the Ann Arbor High School has been a very lively organization and has accomplished many worth-while things. The annual Old Boys' Conference was attended by several members of the club, who made the trip to Flint along with a large delegation of Ann Arbor boys. The Hi-Y-Colonnade dance was held with unusual success in April.

Several interesting speakers appeared on the program of the organization throughout the year. "Father" Iden of the Student Christian Association, and Martin Mol, student president of that organization, were the speakers at the opening banquet held at the Y.M.C.A. Charles Bennett, vice-president of the same group, spoke at a later meeting, while Rev. John Shilling also contributed an excellent talk at one of the programs. Mr. Isbell of the high school faculty completed the list of speakers.

OFFICERS

President	Leonard Coryell
Vice-President	Kenneth Gorton
Secretary	Clarence Illi
Sergeant-at-Arms	Robert Pierce
Faculty Adviser	Mr. George G. Mackmiller

Top Row—Betty Bosworth, Helen Zeifle, Hilda Haab, Frieda Schaefer.
Bottom Row—Miss Keen, Miss Schaible, Miss Van Kleek.

The Girls' League

THE Girls' League is an organization designed to promote a friendly feeling among the girls of the school. The dues are not large and the monthly meetings are free, so that every girl in the Ann Arbor High School may take advantage of the opportunity offered her to get acquainted with her fellow students. At every meeting an orchestra played for dancing and refreshments were served. Programs were offered during the year by a group of alumnae and by the girls from the Senior, Junior, and Sophomore session rooms.

Since the League includes in its membership all the girls of the school, it is fitting that it should be sponsored by the three session room teachers. For years they have given much time and energy to the organization, and the past year was no exception. The girls of the school owe them a debt of gratitude for their efforts.

OFFICERS

President	Frieda Schaefer
Vice-President	Hilda Haab
Secretary	Betty Bosworth
Treasurer	Helen Ziefle
Faculty Advisers	Miss Ida Schaible, Miss Mable Van Kleek, Miss Sarah Keen

THE GIRLS' WASHINGTON CLUB

The Washington Club has been in existence in the Ann Arbor High School for six years. This year thirty girls, with the session-room teachers as chaperones, went to the national capital during the spring vacation. They had earned the money for the trip by means of various activities during the year. The officers were as follows: president, Helen Ziefle; vice-president, Helen Bird; secretary, Nancy-Ellen Reed; treasurer, Dorothy D'Eath. Five boys, chaperoned by Mr. Mackmiller, accompanied the girls.

Top Row: Roderick Norton, James Swenson, Robert Carney, Richard Roys, Derwood Prochnow.
Second Row: Richard White, Francis Kruidenier, Abe Zwerdling, William Goetz.
Bottom Row: Miss Wisehart, Cora Shoecraft, Esther Koch, Billie Griffiths, Betty Wickett, Marjorie Tyler.

The Nestorian Club

THE Nestorian Club was founded last year by Miss Evans, debate coach at that time, for the purpose of promoting an interest in public speaking activities. It was reorganized the second semester this year by Miss Wisehart, who succeeded Miss Evans as teacher of speech. The constitution which had been adopted last year by the club was adhered to with two important exceptions: Juniors and Sophomores were admitted to membership instead of Sophomores only, and the meetings were held at the homes of members in the evening instead of in the high school building after school hours.

Meetings were held bi-monthly and consisted of debates, extemporaneous speeches, plays, parliamentary drill, and general discussions of current problems. They were of great value to the members and to the school in general, since they served to create and foster an interest in speech activities which has never been very great in the Ann Arbor High School. The club will be valuable in perpetuating these interests, so that next year many more students will try out for the debating teams and for places in the contests which are sponsored by the Michigan High School Oratorical Association.

OFFICERS

President	Abe Zwerdling
Vice-President	Roderick Norton
Secretary	Billy Griffiths
Treasurer	Cora Shoecraft
Adviser	Miss Ethel Wisehart

ATHLETICS

Top Row—Schneeberger, Conover, Wagner, Mayfield, Davis, Walsh, Magill.
Second Row—Matthews, Tillotson, Nichols, Coach Hollway, Frey, Walz, Pegan, Judson.
Third Row—Staebler, Zahner, Jenkins, Capt. Mordsky, Bohnet, Ponto, Nott, Novack.
Bottom Row—Cadagan, Miles.

Football

EVERY SCHOOL at times experiences an off-year in football, and this year proved to be Ann Arbor's turn to suffer reverses. Although a record squad reported for early practices, there were few experienced players. The season was opened with the overwhelming defeat of Durand at Ann Arbor, 37 to 0. The following Saturday the squad journeyed to Fordson to be trampled by the Tractor outfit, 21 to 0. The next week at Wines Field, Battle Creek smothered the faltering Ann Arbor athletes with a score of 12 to 0.

Invading Adrian the following week, the locals managed to tie the score at 6 to 6. It was a rejuvenated team that gave the strong Pontiac invaders a hard-fought contest at Wines Field the following Saturday. However, the visitors won with the close score of 12 to 7. The following week's fray at Wines Field, with the highly touted Flint Northerners, was the second, and incidentally, the last victory of the year for the Purple and White lads; the score was 7 to 0. The third tie of the season with Lansing Eastern came the next week, with a score of 6 to 6.

Saginaw next bested the University City boys at Saginaw amid a driving rain on a field of mud, the score being 12 to 0. The annual contest with Jackson at Jackson closed the season with another 6 to 6 tie, although Ann Arbor clearly outplayed her opponents.

The record of the 1928 team was somewhat stained, since it won only two games, tied three, and dropped four. There was an unusual number of injuries which kept many players out of games when they were badly needed. Although the team did not function properly, a great deal of credit is due the boys for their industry and splendid determination. Coach Hollway loses nine lettermen this year when graduation takes place. These are Captain Mordsky, Ponto, Frey, Davis, Magill, Tillotson, Walsh, Walz, and Bohnet. The lettermen remaining for next year are Captain-elect Conover, Mayfield, Nott, Pegan, Jenkins, Novack, Schneeberger, and Wagner. Coach Hollway was assisted this year by Coaches Laverne Taylor and Willard Kurty.

SUMMARY

Ann Arbor	37	Durand	0
Ann Arbor	0	Fordson	21
Ann Arbor	0	Battle Creek	12
Ann Arbor	6	Adrian	6
Ann Arbor	7	Pontiac	12
Ann Arbor	7	Flint Northern	0
Ann Arbor	6	Lansing Eastern	6
Ann Arbor	0	Saginaw Eastern	12
Ann Arbor	6	Jackson	6
Total	69	Total	75

Top Row—Kempf, Lutz, Mack, Ware, Dalitz, Loukotka.
Middle Row—Cadagan, Rosenthal, Mosher, Coach Pope, Miller, Sager, McNary.
Bottom Row—Carman, Hatton, Schwemmin, Welke, Sergeant, Cope, Steeb.

Reserve Football

THE SECOND TEAM this year proved to be an aggregation with plenty of spirit and determination. A fairly long schedule of games was arranged, some of which were with very strong teams. The first game with Chelsea was lost by the overwhelming score of 63-0. The next opponent was Pinckney, who tied the score at 6-6. A return game with Chelsea resulted in another loss, but this time the score was only 49-0. Another return game with Pinckney and one with Lincoln Park were lost by scores of 9-0 and 19-0 respectively. In the last game with Ypsilanti the seconds found their stride and succeeded in winning, 26-0.

The scores indicate that the second team was a weak aggregation; this is not surprising as its ranks were constantly being depleted to plug gaps in the first team. Furthermore, the primary purpose of the second team is not to fill a schedule of games, but rather to act as a buffer for the first team. The weekly scrimmages which the reserves offered the first stringers were invaluable in developing the school team, and the boys deserve much chedit for the courage and pertinacity with which they stuck to a grueling and disagreeable task.

Top Row—Tower, Holloway, Pruner, Conover, Ludwig, Gooding, Parkinson.
Middle Row—Dickens, White, Miller, Pegan, Mr. Drake, Ponto, Cadagan, Mayfield, Brown, West.
Bottom Row—Springer, Silver, Temple, Showler, Clay, Webster.

The Leaders Corps

THE Leaders Corps is composed of a group of boys who are enrolled in the physical education classes of the school and who are especially interested and proficient in gymnastics. It was organized in 1920 by Mr. Olds, then head of the Department of Physical Education, and has grown steadily ever since. This year marked the enrollment of the largest Corps in its history, and as a result the group has reached its highest efficiency.

Preparation for the work of the Corps is obtained in weekly meetings in the school gymnasium, where various gymnastic feats are practiced under the supervision of the instructor, Mr. Drake. This practice is brought into use when the members are asked to direct the gymnasium classes, in place of the regular teacher. The Corps also functioned as a group this year when it gave tumbling exhibitions between halves at the regular basketball games and at the Washtenaw County Boy Scout banquet. An over-night hike was also enjoyed by members of the organization.

Other boys of the group in addition to the members in the above picture were Parke Sager, William Smith, Floyd Elsifor, Elmer Stadel, Douglas Nott, Herbert Myer, Alvin Novack, Frederick Radke, and Fred Beeler.

Top Row—Novack, Crull, Brown, Mayfield, Tillotson, Letchfield.
Bottom Row—Zahner, Captain Pegan, Coach Hollway, Walz, Nott.

Basketball

THE OPENING GAME for Coach Hollway's cagers was with a fast and determined Alumni team, which won 22-17. The next opponent was a veteran Pontiac quintet which outscored the local five 21-16. The Purple and White boys next trimmed Adrian with a score of 34-10. The "Big Reds" of Lansing were next encountered on their home court by a brilliant Ann Arbor team which won 21-9. Jackson, destined to be State Champions, then came to Ann Arbor and won by one point, 17-16. The same week, Flint Central went home stinging under a 24-15 defeat. Ann Arbor was next defeated by Port Huron, 28-25. Then Lansing Eastern trounced the local cagers 23-11. At Battle Creek, Ann Arbor was beaten by the close score of 21-18. Next Bay City staved off an Ann Arbor rally to win by one point, 11-10. Ypsilanti Central was next beaten by the Hollwaymen, 16-12. The closing game on the schedule resulted in a victory for Saginaw Eastern, 17-10. In the district tournament at Jackson, Ann Arbor won her first game, defeating Royal Oak 29-20. The following evening Jackson won after three thrilling overtime periods, 15-14.

Billy Pegan, captain-elect, was the bulwark of the team, being the only letterman to play during the entire season. Davis and Walz were lost at mid-season, and Brown, Wagner, and Tillotson were used to fill their places. Other letter-winners were Novack, Nott, Zahner, and Mayfield. Tillotson is lost by graduation.

Top Row—Kasabach, Dunnaback, Hickey, Crull, Conover, White.
Bottom Row—Boyd, Coach Hollway, Pratt.

Reserve Basketball

COACHED BY Mr. Hollway, the reserve basketball squad was rather successful during the past season. Eleven games were played, which was one of the largest schedules for the seconds in several years. Of this number four were won, and five were lost by small margins, leaving only two bad drubbings.

The team defeated St. Thomas High School, 19 to 15; Jackson Reserves, 15 to 14; an all-star interclass team, 23 to 22; and the Ypsilanti Reserves, 19 to 10. It lost to Northville, 17 to 13; Pontiac Reserves, 16 to 14; Milan, 15 to 14; Northville, 25 to 20; Chelsea, 32 to 10; and the Y.M.C.A. Juniors, two games, 27 to 5, and 21 to 19 respectively.

The team served as a training camp for the regulars, since nearly the entire first team was replaced from among the ranks of the reserves. Clark Boyd, one of the outstanding performers of the team, is the only member to be lost by graduation, which leaves a capable aggregation for next year and promises a successful team. Liston Crull served as manager of this team as well as of the first.

Top Row—Tubbs, Webster, Gill, Matthews, Mather.
Middle Row—Hartman, Barlow, Cope, Nichols, Coach Drake, Mowerson, Sergeant, Clay, McNary.
Bottom Row—Showler, Stocking, Bovard, Coryell, Schneeberger.

Swimming

WHEN the swimming team began its annual grind, the prospects for the season were exceptionally good. As a result, one of the best teams in the past five or six years was developed by Mr. Drake. It lost only one meet of the six which it entered.

The first meet of the year with Ypsilanti Roosevelt High resulted in a 48-21 victory. Against Ypsilanti Central another victory was next registered, 44-15. At Jackson, the Purple and White natators won 45-24, for the first time in three years. Meeting Lansing Eastern next, the team administered a drubbing to the Capital City boys, 44-25. The meet with Lansing Central proved to be the only snag of the year; it resulted in a defeat, 38-31. The last victim was Pontiac, who was downed, 48-22. Total scores for the year were Ann Arbor 260, opponents 145.

Paul Schaeffer was lost at mid-year because of ineligibility. Others of the team to be lost by graduation are Captain Bovard, Gill, and Coryell. Arthur Mosier, Kenneth Mack, and Alfred Wiefenbach were also letter winners who are not in the picture above.

Top Row: Alvin Novack, Alfred Houliston, Roy Goulder, James Swenson, Mr. Ryan, Elmer Mahlke, Loyal Crawford, Philip Anderson, Roger Brown.
Second Row: Harold Gooding, Leonard Coryell, Earl Steeb, Charles Stocking, Floyd Wakefield, Edwin Webster, Herman Welke, Albert Schneeberger, Kenneth Tuthill.
Bottom Row: Elton Clark, Gladwin Hanks, Hoyt Servis, Ira Williams, Alfred Wagner, Conrad Welke.
Bottom Center: Wallace West.

Track

WHEN COACH RYAN issued his call for track men in the fall, only six letter-men were available: Floyd Wakefield, Ira Williams, Peter Zahner, Alfred Wagner, Elmer Mahlke, and Hilton Ponto. Of the many new men who responded, twelve others won their letters.

Four indoor meets were held during the winter season, of which the boys won two and lost two. They defeated Fordson 66 to 26 and Dearborn 51 to 33, but were in turn defeated by the strong aggregations from Toledo Scott High School and Detroit Eastern by the respective scores of 69 to 17 and 55 to 40.

In the spring the boys met and defeated their traditional enemy, Jackson, by a score of 77 to 48 on April 27. Other spring meets which they entered were the University of Michigan Invitational Meet on May 11, and the State Track Meet at East Lansing May 25.

Among the events in which the team engaged were the 40-yard dash, the 40-yard high hurdles, the 45-yard low hurdles, the 220, the 440, the half-mile, the mile, and the shot put, the pole vault, and the broad jump. By graduation Leonard Coryell, Roy Goulder, Ira Williams, Elmer Mahlke, and Hilton Ponto will be missing from next year's team, but much good material is left as the nucleus for a strong aggregation.

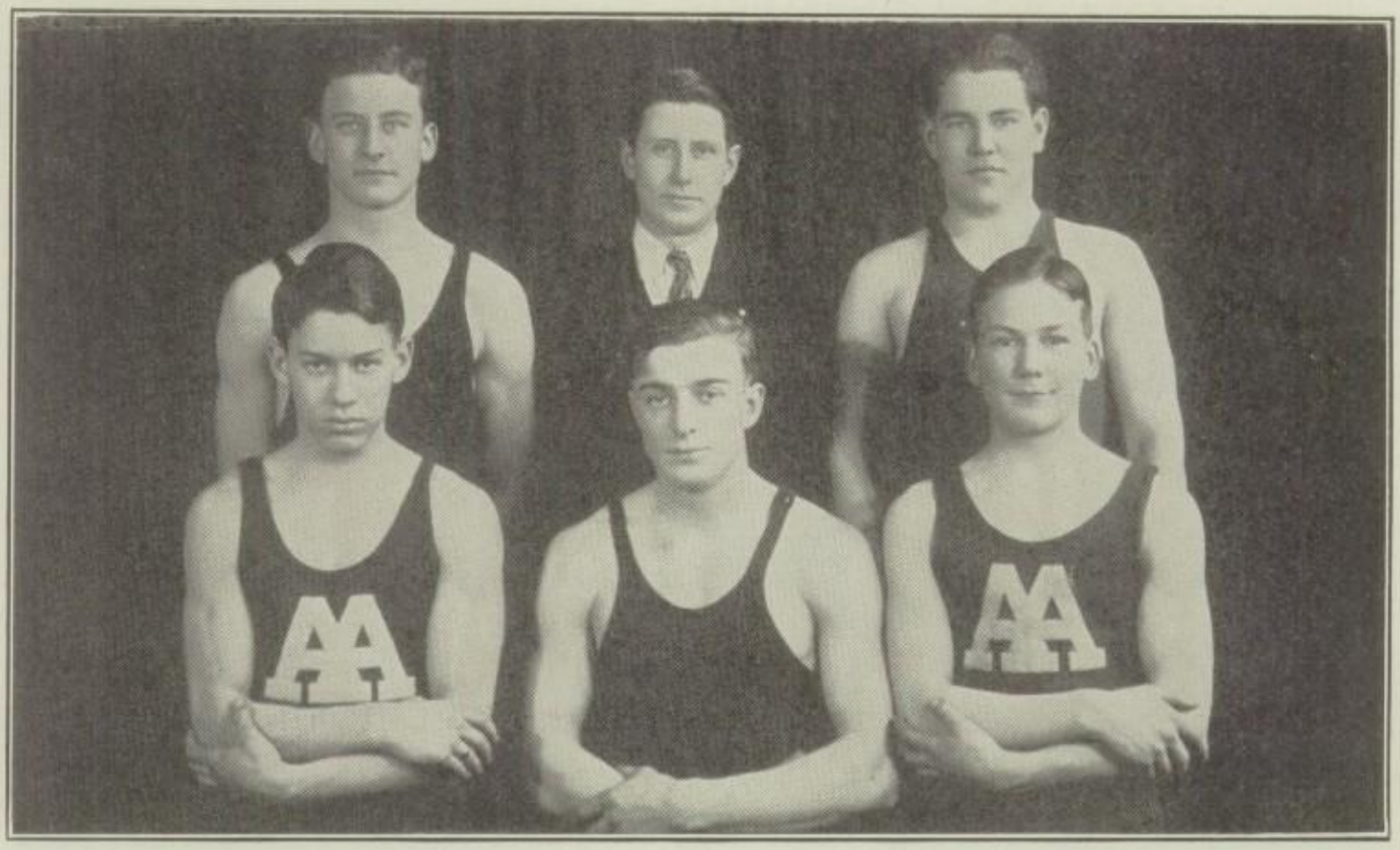

Top Row: Edwin Webster, Mr. Gates, James Conover.
Bottom Row: Leo Silver, Hilton Ponto, Rodes Clay.

The Gymnastic Team

IN 1921 a gymnastic team was organized by Mr. Lloyd Olds in the Ann Arbor High School, which was the first school in the state to form such a team. Since 1923 state meets have been held annually, three of which have been won by the Ann Arbor team. Starting this year with three members of last year's group, Coach Lloyd Gates of the physical education department developed a worthy squad of five. The members were picked from the best material in the Leaders Corps, which is coached by Mr. Drake.

Entering only one meet, namely the annual Interscholastic Tournament, held under the auspices of the Michigan State Normal College at Ypsilanti, the team captured fourth place. This was an improvement over last year, when the team won fifth place. Much credit is due to Mr. Gates for his excellent coaching, and to the members of the team for their unceasing efforts to develop themselves physically. The members from last year's team were Rodes Clay, Leo Silver, and Hilton Ponto. Of these Leo Silver and Hilton Ponto will graduate, leaving but three members to organize next year's team.

Top Row—McFall, Mulreed.
Top Row—Schoenhals, Wilson, Coach Ryan, Dunnaback, Tuthill.
Bottom Row—Servis, Swenson, Capt. Goulder, Wakefield, Coryell.

Cross Country

THE 1928 SEASON witnessed the largest turn-out for cross country that the school has ever had. As a result, the season was a fairly successful one, although there were only two letter-men, Captain Goulder and Floyd Wakefield. For their first meet the Purple and White harriers were the guests of Dearborn. The opener proved to be too great an obstacle for Coach Ryan's men, who lost by a score of 23 to 31. Servis, finishing in second position, led the Ann Arbor squad. The next meet was with Pontiac at Ann Arbor. The visiting hill-and-dalers were easily defeated by a score of 37 to 17. Servis was the first to cross the line. The next encounter was the regional meet at Fordson. Ann Arbor placed second, while Hoyt Servis ranked third in individual scoring. Following was the state meet at Ypsilanti under the auspices of the Michigan State Normal College. Here Ann Arbor placed sixth among a large number of strong teams. Servis again led the squad, placing seventh, finishing only twenty-four seconds behind the winner.

Those who received letters were Captain Goulder, Wakefield, Swenson, Servis, Tuthill, and Coryell. Of these only Goulder and Coryell are Seniors, thus leaving a strong nucleus for next year's team.

Raymond Wines, Derwood Prochnow, Richard Burris, LeRoy Alexander.

The Cheer-Leaders

EVERYBODY KNOWS how much "pep" a good, rousing cheer adds to the enjoyment of a game, and players know that they can do better work if a cheering crowd is behind them. Ann Arbor High School has long recognized these facts and for years there have been cheer-leaders of sorts. But not until this year was the problem of obtaining good cheer-leaders really faced. Early in the year the Athletic Board, at the instigation of the Student Council, took action to provide for organized cheer-leaders and issued a call for tryouts. From these tryouts the boys in the above picture were selected. The first semester John Van Akkeren, who was graduated in February, was also a member of the squad.

These boys could always be depended upon to be present at football, basketball, and baseball games, various athletic meets, pep meetings, and occasionally at assemblies. When the entire squad appeared at one time they amused the crowd by their concerted antics, thereby eliciting hearty cheers. They looked attractive in their white uniforms and were a decided addition to the occasions which they graced. The stimulus which has been given to this activity by the action of the Athletic Board and the Student Council will undoubtedly carry over into next year. A larger staff of cheer-leaders with greater experience should be the result.

Top Row: Beeler, Brown, Letchfield, Menefee, Pratt, Pepper, Ingram, Mayfield.
Second Row: Olson, Conover, Nott, Coach Drake, Ware, Bovard.
Bottom Row: Pagel, Tillotson, Pegan, Walsh, Cope, Dow.

Baseball

FOR THE FIRST TIME since 1913, Ann Arbor High School was represented this year by a baseball team. There has been frequent agitation for such an organization, but for some reason or other, it never crystalized into action. However, this year Stanton Ware, a Junior, furnished the necessary stimulus, and by his initial efforts started the ball rolling which finally effected a team. In order to organize, funds were necessary to purchase equipment. These were obtained by means of a tag-day in the high school, and from loyal business men of Ann Arbor. Mr. Drake developed an excellent team of eighteen men. The opening game, which was played at West Park, resulted in a 6 to 5 victory over Fordson on April 26. The rest of the schedule included St. Thomas School, Ann Arbor, Tecumseh High School, Ypsilanti Central, Battle Creek High School, Pontiac High School, Ypsilanti Roosevelt School, and Plymouth High School.

The boys played the following positions: pitcher, Harry Tillotson, Charles Menefee, Lawrence Pratt, Nelson Pepper; catchers, Roger Brown, Douglas Nott; first base, Grier Bovard; second base, Stanton Ware, William Pegan, James Conover; shortstop, Frederick Beeler; third base, Leonard Olsen, David Dow; fielders, Robert Mayfield, Charles Cope, Carl Pagel, Neil Hurley, and Arnold Walsh, captain.

The success of the season will do much to establish the sport as a regular feature of the athletic program, and it should take its place with the major sports sponsored by the physical education department of the Ann Arbor High School.

Top Row: Carol Jones, Owena Townsend, Leone Pennycook, Jane Cissel, Rose Block.
Second Row: Juanita Henry, Sarah Pierce, Miss Youngquist, Adaline DeBersaques, Helen Bird, Dexa Coryell.
Bottom Row: Cecelia Rohr, Esther Gauss, Lucile Gauss, Margaret Edwards, Carol Bogert.

The Girls' Athletic Club

THE Girls' Athletic Club has been very active this year, as in previous years, and the membership has increased rapidly. In this club the girls are taught the rules of good sportsmanship on the athletic field or wherever athletic contests are held. They receive these instructions under the supervision of Miss Youngquist. Meetings are held the first Wednesday afternoon in each month, and the girls also have various hikes and picnics during the year. The sports managers control the various after-school activities: basketball, volleyball, track, hockey, baseball, and tennis, all of which have proved very successful, especially the inter-class tournaments. At the annual banquet held in February, Lucille Gauss received an A.A., the highest athletic honor which can be awarded to a girl in the Ann Arbor High School, and the tennis championship cup. Several skating and sleigh-ride parties have been held throughout the year, to which the girls have responded enthusiastically.

OFFICERS

First Semester		*Second Semester*	
President - -	Lucille Gauss	President - -	Dexa Coryell
Vice-President -	Marion Mahlke	Vice-President -	Sarah Pierce
Sec.-Treasurer -	Margaret Edwards	Sec.-Treasurer -	Margaret Edwards
Social Chairman -	Jaunita Henry	Social Chairman -	Jaunita Henry

Top Row: Carol Jones, Owena Townsend, Leone Pennycook, Jane Cissel, Rose Block, Dexa Coryell, Cecelia Rohr.

Second Row: Helen Bird, Esther Gauss, Sarah Pierce, Miss Youngquist, Adaline DeBersaques, Carol Bogert, Helen Benz.

Bottom Row: Thelma Marquardt, Juanita Henry, Lucile Gauss, Margaret Edwards, Esther Kunkle.

The Girls' Leaders Corps

THE Girls' Leaders Corps was organized in 1924 by Miss Donahue, former physical director for girls. Its purpose is to promote good sportsmanship and physical development. Girls who show themselves especially proficient and reliable in gymnastic work are taken into the club. They must be able to conduct classes and are called upon to do so during the year. They are instructed in conducting relays, marches, games, and apparatus work by Miss Youngquist, the physical director. Meetings are held each Thursday evening in the gymnasium.

The club has grown rapidly in the past year, and boasts a large membership. The girls are more or less preparing themselves for physical education as a profession, and must become proficient in all gymnastic lines. Honors are awarded those having the highest number of points at the end of the year, and each girl strives to get as many as possible. Points are awarded for participation and proficiency in all branches of athletic activity open for girls. In previous years, the Corps has made public appearances, but none has been made this year.

Much credit is due Miss Youngquist, the faculty adviser, for the activity and interest which have been shown and the progress which has been made.

Intramural Activities

THE intramural activities of the Ann Arbor High School are under the supervision of Mr. Drake and Miss Youngquist, members of the physical education department. Three hundred boys have taken part in the following sports the past year: speedball, during the months of September and October; swimming, indoor track, wrestling, and basketball through the months of November, December, January, and February; and baseball, track, and tennis in the spring.

At the end of the speedball schedule the Juniors and the Seniors were tied, and the extra game to decide the championship was won by the Juniors. The swimming meet was won by the Seniors in a very close and exciting race, which was not decided until the last event. Indoor track was won by the Juniors, with the Sophomores second.

Wrestling, which is a new intramural sport in this high school, had forty-two contestants. Hilton Ponto, Senior, won the unlimited class; William Pegan, Junior, the 155-pound class; Arthur Mosier, Junior, the 142-pound class; Leo Silver, Senior, the 130-pound weight, while the lightweight title was won by Charles Duffren, a Sophomore.

Basketball drew the largest number of boys, sixty playing during the schedule. Each class had a light-weight and a heavy-weight team. The Juniors won the light-weight title, while the Seniors won the heavy-weight crown.

Twenty-four boys played in a tennis tournament during the spring months. Each class was represented by a baseball team, playing a schedule of three games a week during the month of May. The interclass meet was held at the annual field day May 31, about thirty boys taking part.

The girls' sports consisted of hockey and tennis in the fall, volley ball and basketball in the winter, and baseball in the spring. Thirty-eight girls turned out for hockey; the Sophomores won the championship, while the Seniors ended in second place. Peggy White was manager for the Sophomores, Harriet Stout for the Juniors, and Lucille Gauss for the Seniors. The tennis tournament, which could not be completed last fall because of bad weather, left Esther Kunkle, Sarah Pierce, and Jane Cissel in the lead.

Volley ball attracted thirty-nine girls, the Seniors winning the championship with the Juniors second. Esther Gauss was chosen captain for the Sophomores, Harriet Stout for the Juniors, and Lucile Gauss for the Seniors. Twenty-eight girls came out for basketball, the Juniors winning first place and the Seniors second. An all-star team was selected to play the Alumnae and won 22 to 12. Basketball captains were Esther Gauss for the Sophomores, Maxine Morrison for the Juniors, and Helen Bird for the Seniors.

Spring baseball enrolled thirty-three girls; Esther Gauss was chosen captain for the Sophomores, Thelma Marquardt for the Juniors, and Lucile Gauss for the Seniors. At the close of the season an all-star team played the Alumnae.

Athletic Honor Roll

FOOTBALL

William Mordsky, *Captain*
James Conover, *Captain-elect*
Douglas Nott
Francis Jenkins
Alfred Schneeberger
Alfred Frey
Edward Magill
Arnold Walsh
Irwin Bohnet
Dan Cadagan, *Manager*
Robert Mayfield
William Pegan
Alvin Novack
Kenneth Wagner
Hilton Ponto
Newman Davis
Harry Tillotson
Lawrence Walz
Maxwell Miles, *Manager*

BASKETBALL

Newman Davis, *Captain*
William Pegan, *Captain-elect*
Douglas Nott, *Captain-elect*
Lawrence Walz
Peter Zahner
Alvin Novack
Robert Mayfield
Harry Tillotson
Roger Brown
Liston Crull, *Manager*

CROSS COUNTRY

Roy Goulder, *Captain*
Hoyt Servis, *Captain-elect*
James Swenson
Floyd Wakefield
Leonard Coryell
Kenneth Tuthill
Edwin Graf, *Manager*

SWIMMING

Grier Bovard, *Captain*
Lewis Sergeant, *Captain-Elect*
Charles Stocking
Elliot Tubbs
Lewis Gill
Glen Showler
Leonard Coryell
Robert Mowerson
Rodes Clay
Harry Matthews
Paul Schaffer
Homer McDougall
Owen McDougall
Edwin Webster
Eric Barlow
Harold Hartman, *Manager*

GYMNASTIC TEAM

Hilton Ponto, *Captain*
James Conover
Leo Silver
Edwin Webster
Rodes Clay

TRACK

Floyd Wakefield, *Captain*
Ira Williams
Peter Zahner
Elmer Mahlke
Hilton Ponto
Alfred Wagner
Conrad Welke
Roy Goulder
Gladwin Hanks
Kenneth Tuthill
Hoyt Servis
Alfred Houliston
Loyal Crawford
Harold Gooding
Alfred Schneeberger
Harry Matthews
Leonard Coryell
Elton Clark, *Manager*

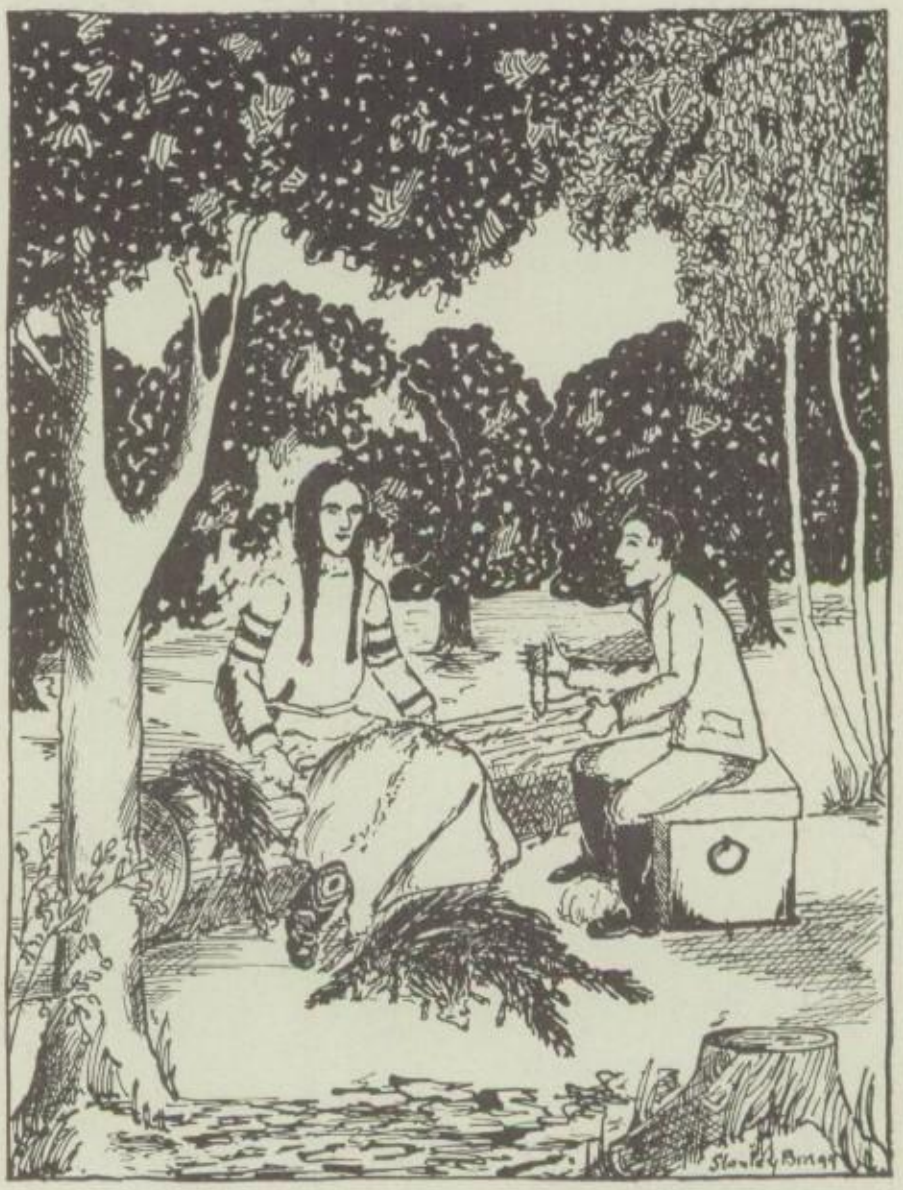

ADVERTISEMENTS

"BENNY" VAN ZUALUWENBERG
"NANCY" REED
HELEN NAGEL
"BOB" PIERCE
JANE CISSEL
ANNETTA DIEKHOFF
CLARENCE ILLI
LUCILLE GAUSS
"DOT" D'EATH
GEORGIA SEVERNS
JESSIE HIGH
LAURA FINLEY
THELMA RILEY
LUCILLE & LOIS MUELLER
HELEN BRITTAIN
DOROTHY WILLIAMS
"OLE" KRUSE
"MEIGS" TRUBEY
"JOHNNY" HUSS
"VIV" WILKE
"PEG" ROSS

"Equal Opportunity for Every Boy and Girl in Ann Arbor"

ANN ARBOR PUBLIC SCHOOLS

The foresight and generosity of the citizens of Ann Arbor have made possible a city school system for Ann Arbor which is in keeping with the remarkable development on the University Campus.

Well Trained Teachers
Fine Equipment
Splendid School Buildings

These are the key words in modern school education. : : Ann Arbor has all three.

WRITE FOR INFORMATION

Mock Elections

Most popular boy	Roy Goulder
Most popular girl	Frieda Schaefer
Prettiest girl	Priscilla Becker
Handsomest boy	Paul Proud
Most attractive girl	Margaret Culver
Most attractive boy	Leonard Coryell
Most easily fussed girl	Dorothy Williams
Most bashful boy	Hilton Ponto
Most gentlemanly girl	Lucile Gauss
Most ladylike boy	George Monks
Steepest bluffer	Owen McDougall
Hardest worker	Helen Nagel
Most conceited boy	Robert Graham
Most conceited girl	Geraldine Kenyon
Loudest dresser—girl	June Lapointe
Loudest dresser—boy	Harry Carman
Class comedian	Homer McDougall
Most athletic boy	William Mordsky
Most athletic girl	Helen Bird
Teachers' pet—girl	Helen Ziefle
Teachers' pet—boy	David Dow
Most likely to become famous	John White
Best dancer—boy	Rane Pray
Best dancer—girl	June Lapointe
Worst flunker	Sheldon Vogt
Best "good boy"	Lewis Gill
Most learned shark	Benjamin Van Zwaluwenburg
Most graceful girl	Margaret Culver
Most awkward boy	Clarence Illi
Best dressed girl	Helen Benz
Best dressed boy	John Huss
Best natured girl	Frieda Schaefer
Best natured boy	Charles Jenkins
Class tomboy	Gertrude Hoffman
Class baby	Dorothy Williams
Best actor	Edward Fahan
Best actress	Ann Verner
Best scientist	Weyburn Dodge

The
OMEGA

This mark of distinction on this annual means that the Service Engraving Company made the engravings and serviced this book

CALENDAR

DO YOU REMEMBER

September:

10. How we all came trooping joyfully back with our bright and smiling faces? (This is all bunk if you should ask me).
18. First assembly. We are to wait until the toil of school has placed its mark upon us before we pass out in our usual order.
19. Enter the Optimist. We all did our duty and subscribed. Yeah?
20. The first call for chorus and all our vocal geniuses responded nobly, 250 strong.
21, Handbooks—our Etta Kett.
27. Bargain! Bargain! Football tickets eight cents per game.
28. Tatterman Marionettes—here.
29. Ann Arbor 37, Durand 0. Good start.

October:

2. The shrill blast of the fire bell pierced our hearts with a poignant longing. Alas! 'twas but a drill.
4. Generosity pervaded the school today. Free tickets to Ohio Wesleyan game and "Simba"! What's the joke?
5, Class elections.
6. Too bad! Fordson, 27; Ann Arbor, 6.
9. Dr. Parker spoke and we all made good resolutions. Very good ones.
10. Our jinx follows us—Battle Creek, 12; Ann Arbor, 0.
15. Ouch! Report Cards.
18-19. The teachers had a convention and we had a vacation.
20. Broke even with Adrian, 6-6.
25. Pep meeting—Rah! Rah! Mordsky!
27. Ouch! Pontiac, 12; A. A H. S., 7.

November:

3. Aha—we snapped out of it. Flint was the victim, 7-0.
6 Doctor Rice spoke in assembly and we heard about mud turtles.
10. Umm! Lansing Eastern, 6; Ann Arbor, 6.
13. Fire burglars, or what have you? The bell got all hot and bothered this noon; it rang 27 minutes and 32 seconds—honest count.
14. Rah! Rah! Pep meting. Debaters.
15. Huh? Saginaw 12-Ann Arbor 0.
19. Again those crepe hangers—report cards.
22. Charlie Paddock talked in asembly and was duly besieged by our tribe of autograph fanatics.
27. "Dizzy" Dow broadcasted from Station Y-Y-Y-Y.
28 Ra-da-da, Thanksgiving vacation.
29. Gr-r-r-r! Jackson, 6; Ann Arbor, 6.
4. The dramatics class honored us with portions of three plays: "As You Like It," "MacBeth," "The Merchant of Venice."
8. The Shakespeareans reveled—annual dance.
12. All of our public-spirited citizens bought season basketball tickets—the rest of us didn't.
14. Our "select" dined as the guests of the Board of Education—Honor Banquet.
15. Hot feet—Touchstone Dance.
19 Razzberries! No, the peddler's cart didn't run into the school; the "Pessimist" just made its appearance.
20. Learned something: "Why the Chimes Rang."
21. The watched pot finally boiled — Christmas vacation.
28. Our honorable alumni returned to show us their prowess—Alumni, 22; A. A. H. S., 17.

January:

2 As if it wasn't bad enough to return to school, they hurled those evil tidings toward us. Yip! Report cards! Happy New Year? Oh, Yeah.
4. Say, I believe all the silver linings have been used up, because I can't seem to find one for this cloud. Pontiac, 21; A. A. H. S., 16.

"Will Armstrong's Photographs Tell the Story"

!

Again —

It has been a great pleasure to work with all the students and the faculty of the Ann Arbor High School.

Sincerely,

Will Armstrong

RANDALL STUDIO
121 East Washington

8. Some former inmates of our honorable institution have taken pity on us and placed diversion, in the form of pictures, along the corridors.
9. Pep meeting—Kip Taylor.
10. Guess it must have had an effect. A. A. H. S., 34; Adrian, 10.
11. Debaters vanquished Ferndale, 3-0.
14. Hokus Pokus in assembly. Two pigeons—one rooster
15. Senior Play Tryouts!
16. Mr. Forsythe occupied the throne in C-17. Hence two hundred well-behaved Seniors. (Just as if they always weren't).
17. Public speaking class had a taste of the real thing—banquet.
18. Lansing quintet defeated by Ann Arbor, 21-9.
18. Irony plus—an all-school party the Friday before exams.
21. The last days of grace—repent ye sinners!
22. The dies are cast—finals!
23-26. We all enjoyed a well-earned respite, in fact, a very well-earned one.
24. Jackson 17, Ann Arbor 16. Pretty close.
25. Well, we took our spite out on Flint; Flint, 16, Ann Arbor 22.

February:

1. Caesar's ghost as presented by the Stratford Players. Port Huron 28, Ann Arbor 25.
4. We turned contortionists, puzzle fans, or what have you? The new corridor slips made their debut.
5. Whoopee and how, Evergreen Tree.
6. Well, everyone was given an opportunity to subscribe for THIS worthy publication.
10. Lansing 23, A.A.H.S. 11. What was that?
13. Senior meeting—ho hum!
14. We yawned through assembly. All about George Washington; poor man, it wasn't his fault.
15. Exclusive, and how! Girls' Fancy Dress Party. Battle Creek 21, A.A. H.S. 18.
19. What ho, views from Washington!
21. Pep meeting, Ernie McCoy.—'Nuff said.
22. Bay City 11, Ann Arbor 10; too bad.

March:

1. This looks more encouraging—Ypsilanti 12, A.A.H.S. 16.
4. Talk about class! We all attended President Hoover's inauguration.
5. Bar lo un day, chin lo—The legend of the Willow Plate. Jane Roden, heroine.
8. The chemistry classes froze and parboiled at the gas plant. All-school party. Saginaw 17, A.A.H.S. 10.
15. Tournament at Jackson. A.A.H.S. ruined Royal Oak—a good start.
16. Some more tournament—Jackson won by one point in three overtime periods. Doesn't that make you ache?
21. This morning we were shown a way to invest some of our pin money—Studebaker cars.
23. It's all on the Seniors, "The Road to Yesterday."
25. I'm afraid the history class will be attacked by a serious case of writer's cramps, but what's the difference if the anti-filibustering letters accomplish their purpose?
26. Pease and Carrots? At any rate, it's the development of music.

April:

3. Stanton Ware, an ambitious Junior, makes a baseball team possible.
5. We can't get away from them—report cards.
6. The Seniors who had been ambitious leave for Washington—the rest of them wish that they had possessed more of this desirable characteristic.
15. Bologna—Mock Elections.
19. Big shindig: Hi-Y—Colonnade dance.
25. The Chorus deserves the medal: it has helped a lot to shorten the periods and break up the monotony, and it

Telephone Operating is a Good Profession—

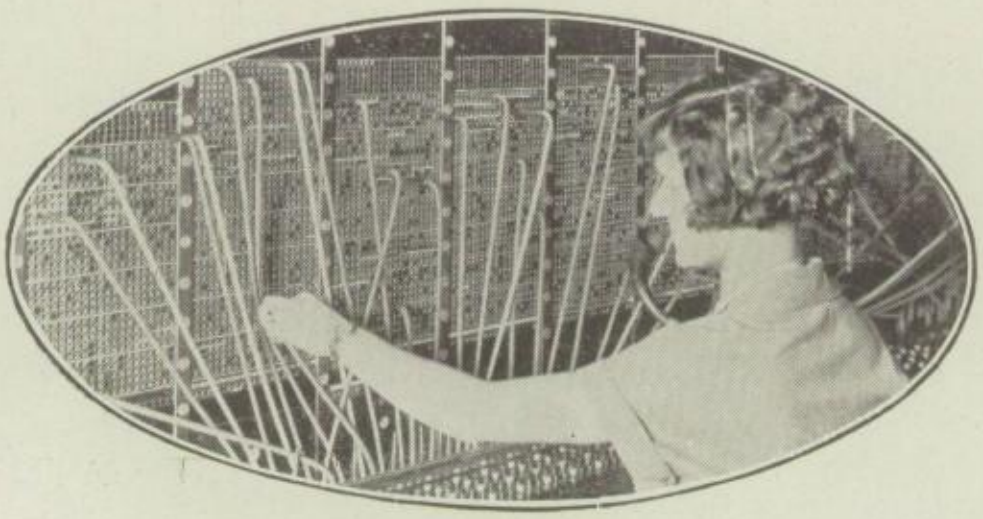

In all probability you are trying at this time to make a decision as to what your future will be in the business world.

We have executive positions which are continually being filled from our operating force. May we talk over with you the possibilities there are with the Telephone Co.?

—*Good Wages*

Michigan Bell Telephone Company

PIERCE'S CAFETERIA *and*
LUNCH ROOM
118-120½ East Liberty
Good Home Cooking
No charge made for second cup of Coffee with all regular meals

sang beautifully for the Schoolmasters.

26. Some merry convention, some more vacation.
27. Just to start out right, we won our first baseball game.
30. Mr. Taming gave us a talk on fire prevention; then, to be in tune we had a fire drill.

May:

1. Our Glee Clubs and Orchestra leave for Lansing to enter the State Music Contest.

Lindenschmitt-Apfel & Co.
Clothing for Lad and Dad
ANN ARBOR

2. "The Imaginary Invalid" and "Good Medicine"—two very worthy plays, presented by our worthy dramatics class.
7. Again we are entertained with Monsieur Touchstone as host, in assembly —"The Florist Shop."
14. "Good Medicine" repeated in assembly.
16. Prospective students from the Junior High Schools visit A.A.H.S. and attend an assembly.
17. John Huss goes to Muskegon to compete in the Peninsular League.
28. "Shall We Join the Ladies?" Here the Shakespeareans show their ability in assembly.
30. Hurrah: No school today.
31. The Shakespeareans again blow themselves. Annual field day at Ferry Field.

"The Store with a Friendly Welcome"
STEGATH'S
GOODYEAR DRUG STORE
1112 South University

June:

3. The Omega.
10. For once the Seniors have a break and while other students are diligently writing exams we're having a good time.
13. Class day—Where we learn all we have done and all we are going to do. Senior Dance—Just one more good time.
14. Graduation—that's all. Goodbye.

JOHN HUSS
306 Ann Arbor Trust Bldg.
PHONE 5053
FARM and CITY PROPERTY
For Sale or Exchange

The R. B. Clothing Company

CONGRATULATES you young men, and wishes you success in whatever walk of life you may choose to follow

BERN J. HOLLWAY, Manager

BUILDING CONTRACTORS

TONEY & KRUMREI

Phones:—3531-9565

Sympathizer: How's your insomia?

Incurable: Worse and worse; I can't even sleep when it's time to get up.

* * *

"I've been trying to think of a word for two weeks."

"What about fortnight?"

* * *

"How do they get peanut butter, bright boy?'

"Simple, simple. Feed the cows peanuts."

HIGH SCHOOL FOLKS

HAVE THE HABIT
OF GOING TO : : :

The James Foster House of Art

He (telephoning): I'll be there in a jiffy.

She (disappointedly): Aw, I thought you had a Chrysler!

* * *

SAYINGS OF THE GREAT

Plutarch: I am sorry that I have no more lives to give my country.

Helen of Troy: So this is Paris!

Columbus: I don't know where I'm going, but I'm on my way.

Nero: Keep the home fires burning.

Methuselah: The first hundred years are the hardest.

Pete: What is an apricot?

John: An apricot is a red-headed prune.

* * *

Lady: You talk like a gentleman, sir.

Tramp: Yes, ma'am, I'm related to royalty. Wunst I was stung by a queen bee.

* * *

1st: He makes crooked dough.

2nd: Is he a counterfeiter?

1st: No, he's a baker. He makes pretzels.

LET US FRAME
YOUR HIGH SCHOOL PICTURES

Saunders
EXCEPTIONAL
Framing

Dumb: Do you know what I bought my girl for her birthday?

Daniel: No, what?

Dumb: You've seen those new LaSalle roadsters?

Daniel: Yes.

Dumb: Well, I bought her a pair of roller skates.

* * *

Daughter: He says he thinks I'm the nicest girl in town. Shall I ask him to call?

Mother: No. dear, let him keep on thinking so.

MARY LEE GILBERT
CANDIES

DRAKE'S

Sandwich and Soda Shop

709 North University

Mack & Co.

New Summer Mode

for the

Youthful High School Miss

Charming creations indeed, are these new frocks for the High School miss--ever so much in favor for summer wear. In an array of exquisite colorings, wonderful silks and styles—First time showing. Priced $9.95 up.

THE ENSEMBLE High School girls reflects the summer mode—fascinating line — color and materials — With the new silk frock and short coat to match. Each may be worn separately.

Priced at $14.75

Always a Pleasure to Serve

"Service for Patronage Since 1886"

SCHLENKER HARDWARE COMPANY

213-215 W. Liberty St. Phone 6314

"Will you join me in a bowl of soup?"
"Do you think there'd be room for both of us?"

* * *

"Do make yourselves at home, ladies," remarked the hostess affably. "I'm at home myself and I wish you all were!"

* * *

Miss Parry: There will be no outside reading for today.
Owen: Why?
Miss Perry: It's raining.

Your Personal Gift

Why does the quality of your Photograph interest you?

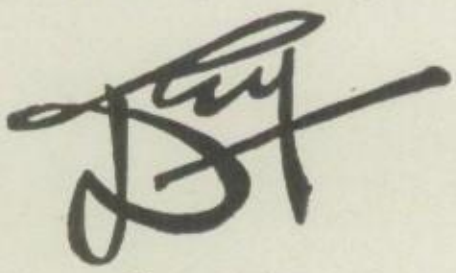

Photographer

"Can I get a room for three?"
"Have you got a reservation?"
"What do you think I am, an Indian?"

* * *

"May I kiss you?"
"Do you think I'm waiting for a street car?"

* * *

Visitor (to inmate of asylum): Why do you smoke so much, my friend?
One who has thought: Sh-h, there's a cough in the second carload and I'm going to find it.

"Are you sure this is Christmas morning?"
"If it isn't I washed my socks for nothing."

* * *

Pete: Do you believe in clubs for women?
Glen: Yes, if kindness fails.

Class Pins, Rings and Jewelry

SCHLANDERER & SEYFRIED

Jewelers

304 South Main Street Ann Arbor

Sheldon: How are my grades getting along?
Miss Schaible: Well, you have a number of "A's" here.
Sheldon: "A" grades?
Miss S.: No. Absences.

* * *

Speaker: I see many new faces here tonight with whom I should like to shake hands.

* * *

Judge: Guilty or not guilty?
Prisoner: You guess first.

Lindenschmitt-Apfel & Co.

Clothing for Lad and Dad

ANN ARBOR

R-A-D-I-O-L-A

The Acme of Perfection

Points of Superiority of the New Radiola Super-Heterodynes

1 — The simplicity and dependability of A. C. electric operation, so successfully utilized in the nationally popular Radiola 18 and 60 types of receivers.

2 — The unrivaled super-selectivity and high sensitivity of the Super-Heterodyne circuit, sharply separating nearby stations, and clearly bringing in distant stations.

3 — Fidelity of tone and breadth of musical range never before achieved in radio.

4 — A new method of high amplification without distortion.

5 — New Control Features never used in radio.

Local Authorized Distributors

Buy with confidence where a firm's reputation
is your guarantee of satisfaction.

EBERBACH & SON CO., Inc.

Established 1843

200 - 202 EAST LIBERTY ST. ANN ARBOR, MICHIGAN

Gold Mirror Beauty Shop

Specialists in

Permanent Waving, Hair Tinting
Marinello Preparations
and Treatments

203 East Liberty Phone 6373

David Dow received a package from the postman. Rushing into the house he tore the paper from the bundle. Suddenly a terrific shout of happiness shook the house to its foundations. It was his Latin pony from Sears, Roebuck.

* * *

Guest: Who is that awful looking frump over there?

Host: That's my wife.

Guest: Oh-er pardon me, my mistake.

Host: (sadly): No, no, mine.

First National Bank

of ANN ARBOR

22nd Bank Chartered under the National Bank Act : : : :

COMMERCIAL
SAVINGS
TRUST
DEPARTMENTS

Miss Steele: Who can give me a sentence using the word 'avaunt'?

Bob G.: Avaunt what avaunt when avaunt it.

* * *

Visitor: And how old are you, Bobbie?

Robert: I'm just at the awkward age.

Visitor: And what do you call the awkward age?

Bobbie (bitterly): I'm too old to cry an' too young to cuss.

Compliments of

The Rubley Shoppe

In the Arcade

"That's putting on the dog," said he, as she placed her favorite hound on the runmble seat.

* * *

"Gosh, Bill sure has vanity. He stands in front of the mirror admiring his good looks."

"That ain't vanity; that's imagination."

* * *

Senior: What would you advise me to read after I graduate?

Mrs. Jackson: The "Help Wanted" columns.

Walk-Over Shoes

STYLE —
— FIT —
— WEAR

BURTON'S WALK-OVER SHOP
115 So. Main

FOR BETTER

CLEANING

call

PARIS CLEANERS

8018

Then there was the girl who thought the Forum was a physical culture magazine. Wait, there's more to this—she thought the Dial was a telephone book—and Harper's a periodical devoted to music.

* * *

Smith: Poor Casey is gone.
Jones: What happened to him?
Smith: Hydrophobia.
Jones: How come?
Smith: He put too much horseradish on a hot-dog and it bit his tongue.

Jane: Does your boy-friend write convincing letters?
Janet: I don't know. The case hasn't come up to the jury yet.

* * *

Nero (to arena committee): Speed up the show, you relics, or I'll fire the lot of you! What we need is some new blood around here!

* * *

Boss (on twenty-third story girder): Mi Gosh, izzat you Mike? I thought I seen you tumblin' down past me a secon' ago!
Mike: Musta ben a couple other fellers.

* * *

Helen: Don't you care for drama?
Hunt: Aw, the old lady's all right, so long as she minds her own business.

* * *

"That's what I call tough luck."
"What's that?"
"I've got a check for forty dollars, and the only man in town that can identify me is the one I owe fifty."

The High School Student

May Always Have His Order Filled

Properly, Promptly and Completely

— at —

WAHR'S BOOK STORES

316 State St. or Main Street, Opposite Court House

Second - Hand Books — Bought and Sold

Graham

High School Text Books and Supplies

Graham

Both Ends of the Diagonal

Teacher: If you had nine apples and ten oranges and gave nine-tenths of them to John, what would you have?

Willie: I'd have my head examined.

* * *

Smart: I got 50 on my intelligence test.

Smarter: That makes you a half-wit.

* * *

Lost—a fountain pen by a man half-filled with ink.

* * *

"Why do rabbits have shiny noses?"

"Because their powder puff is on the other end."

* * *

Mother: Son, do I smell tobacco on your breath?

Son: Yes, mother.

Mother: Then you will have to stop going out with those girls.

* * *

Old man: Can you give my daughter the luxuries to which she has been accustomed?

Young Man: Not much longer. That's why I want to get married.

* * *

The little moths are never gay,
They do not dance at all;
I wonder what they do when they
Attend a camphor ball.

* * *

Teacher: Can you name a star with a tail?

Student: Sure. Rin-Tin-Tin.

* * *

"Are your poems widely read?"

"I'll say they are. Over twenty editors read the last one."

QUALITY FURNISHINGS

at a

MODERATE PRICE

STANGER FURNITURE CO.

West Liberty

ATHLETIC GOODS

Supplies for Every Branch of Sport

QUALITY GOODS

Racket Restringing : 24 Hour Service : Restringing Done in Our Store

314 S. State **GEORGE J. MOE,** *Sport Shop* 902 S. State

She: Why do cigarettes have oriental names?

He: Because they are veiled in smoke.

* * *

She thought no man was good enough for her.

Yes, she was right, but she was left.

* * *

Small Son: I say, Daddy when people go to heaven do they become angels right away or have they to pass a lot of stupid examinations first?

Irate Parent: You can get rid of money faster than any man I now.

Son: True, but listen. By getting rid of it quickly I save lots of time, and time, you now, is money.

* * *

"What kind of birds are kept in captivity?"

"Jail birds."

* * *

She: I think there's something wrong with you.

He: Yes, but I keep it under my hat.

THIS BANK IS PROUD of its forty-seven years of service, and of the confidence which our depositors have placed inus.

The big thing we are trying to accomplish is to make this bank useful to you — A safe place for your money, and a friendly place to transact all your financial business.

Farmers & Mechanics Bank

Member Federal Reserve

330 South State St. (Nickels Arcade) 101-107 South Main St.

Candyland

114 E. HURON ST.

Fine Home-Made Candies and Ice Cream

Dum: What is the best thing for sea-sickness?

Bell: Give it up.

* * *

"The Last Days of Pompeii? What did he die of it?"

"Oh, I dunno, some sort of eruption, I hear."

* * *

Mother: Is the clock running, Willie?

William: No, it's just standing still and waggin' its tail.

You've all heard of the absent-minded professor who poured catsup on his shoe-strings and tied knots in his macaroni; but how about the fellow who twisted the baby's ear and walked the floor with the phono-graph?

* * *

Wife (in back seat): Henry, dear! You musn't drive so fast.

Husband: Why not?

Wife: The motor policeman who has been following us won't like it.

ERNST BROTHERS

ELECTRIC SHOP

Wiring Fixtures and Repair Work

Phone 7776 210 South 4th Ave.

Ann Arbor's Leading Market

As Always —

Our Meats are the Best Obtainable
Our Service the Best Imaginable—

The Eschelbach Market

"Service and Quality"

J. P. Eschelbach
J. J. Desmond
Proprietors

202 East Huron
Phone 4159

FLANDER'S
or
FLOWERS

320 EAST LIBERTY

Oily to bed,
And oily to rise,
Is the fate of a man
When a flivver he buys.

* * *

"I hope you'll dance with me to-night, Mr. Jones."

"Oh, rather! I hope you don't think I came here merely for pleasure."

* * *

She: I thought you said we were going to have some candy tonight.

Spendthrift: Sure, let's make some fudge.

* * *

Bank Manager: You will need to be identified, madam.

Lady: Certainly, my friend here will identify me.

Bank Manager: But I don't know her, madam.

Lady: How silly of me! Of course, I ll introduce you.

* * *

Teacher: What is a monastery?

Boy: It's a zoo—where Monks live.

Gifts for Graduation

A box of stationery will please practically every graduate. You'll find it easy to make your selection here. Many different grades from which to make your selection.

A Writing Case, Brief Case, Bill Fold, Address Book, or Memory Book of leather from our extensive display of leather goods would make a fine graduation gift.

The MAYER-SCHAIRER COMPANY

Stationers, Printers, Binders, Office Outfitters

Phone 4515 112 South Main Street

THINK OF THE FUTURE

It takes more than a handshake and a smile to get through life nowadays—the person who succeeds tomorrow is the one who prepares the way today. And there's no better preparedness than substantial Banking Connections.

The
ANN ARBOR
SAVINGS
BANK

High and Public School Books
Used Books Bought and Sold

A Full Line of Party Favors

BROWN'S
BOOK STORE

"Why are you looking so fed-up?"

"I bought a book called 'How to Make Love,' and now I don't know what to do'.'

"Why?"

"Well, it says you take the girl's hand, look into her eyes, and say: 'I love you Beatrice.' "

"What's wrong with that?"

"My girl's name is Lizzie."

* * *

Cook: I wonder what would make my bread rise?

Prof.: Dynamite.

* * *

New Yorker: Our new President seems to have a mighty good head.

Boston: He has. We feel that we have given to the country one of our best beans.

* * *

"Maw, can I go out and play?"

"What, with those holes in your trousers!"

"Naw! With the kids across the street."

* * *

"Father, do you know that every winter an animal puts on a new fur coat?"

"Hush! Not so loud! Your mother's in the next room!"

FLOWERS and PLANTS of QUALITY

Flowerday & Son

Store: 609 E. William St.
Greenhouse: 1400 Traver

"A Neighborhood Drug Store of Distinction"

WITHAM DRUG STORE

South U. at Forest

Polly: The photographers never do me justice.

Molly: You want mercy, not justice, dear.

* * *

Check: What I say to my wife goes.

Mate: You don't say.

Check: Yes, it goes all over the neighborhood.

* * *

Freshie: I've heard of Good Friday and Ash Wednesday and Blue Monday, but what the deuce is Nut Sundae?

* * *

Miss Bennett (in biology class): And where do all the little bugs go in winter?

Stude: Search me!

* * *

Hester: Are you from the Far North?

Lester: No, why do you ask?

Hester: You dance as if you had snow shoes on.

* * *

Hazel: I just love cavier, don't you?

Nut: Yes, but I have only heard him on the phonograph.

WATCHES DIAMONDS

SILVERWARE

JEWELRY

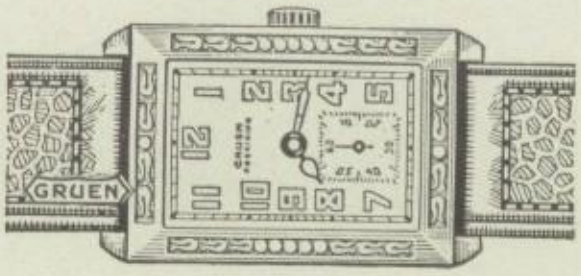

NOVELTIES

HALLER'S

STATE STREET JEWELERS

118 North Fourth Ave.

WAGNER & COMPANY
for Men — *Since 1848*

She (looking in a jeweler's window): You know, when one sees a beautiful thing one feels a strong desire to possess it.

He: Yes, that's why they invented the police.

* * *

Jack (showing a photograph of himself on a donkey): I had this taken when I was at the beach last summer. Do you think it is like me?

Pat: Rather! But who's that on your back?

* * *

Employer (engaging typist): And what are your qualifications?

She: Well, I can type a bit and do a little shorthand, and I'm—er—a perfectly splendid dancer!

* * *

"I heard Professor Jones driving his car into the garage at daybreak this morning. Where do you suppose he had been?"

"Oh, Mrs. Jones told me that he saw a red lantern beside that excavation down the street and sat there waiting for it to change to green."

"Your honor," said the foreman of a jury, when giving the verdict, "we find the man who stole the horse Not Guilty."

* * *

"Last night I dreamed I was married to the most beautiful girl in the world."

"Oh, George, were we happy?"

* * *

Employer (to office boy): How do you find yourself these cold mornings, Tommy?

Quite easily, thank you sir. I just throw back the bedclothes and there I am!

* * *

He: I can tell by looking in a girl's eye just what she thinks of me.

She: How annoying!

* * *

Freshman: What is the Shakespearean Circle?

2d Ditto: A geometry problem.

* * *

Hen: What you they mean by the "witching hour"?

Peck: Don't you know? That's the hour when the wife greets you with "Which story is it this time?"

EXCLUSIVE
ENERGINE
CLEANERS

Swiss Garment Cleaning Company.

CLEANING
PRESSING
REPAIRING

Swissilized Garments Stay Clean Longer and Are Absolutely Odorless

209 South Fourth Ave. Phone 4191 Ann Arbor

C. H. SCHROEN

PRINTING
Our Prices Are Always Reasonable
Twenty-Five Years
of Experience
Guarantees
Quality
The Athens Press
UP-TO-DATE PRINTERS
206 NORTH MAIN ST.
Dial 21013 Next to Postoffice

High: What will become of a child who constantly clings to his mother's skirts?

Hat: He'll probably become a trapeze artist!

* * *

She: You should change your style of dancing a little

He: In what way?

She: You might occasionally step on my left foot.

* * *

For that tired feeling, sit down.

Betty was going through a museum.

"Oh, I wish I was that lady," she said, pointing to the Venus de Milo.

"Why, dear?" asked her mother.

"'Cause people wouldn't be always be saying to me, 'Don't bite your nails, dear'."

* * *

"Mother," said a six-year-old girl after coming from a walk, "I've seen a man who makes horses."

"Are you sure?" asked the mother.

"Yes," she replied. "He had a horse nearly finished when I saw him; he was just nailing on his back feet."

* * *

Stude (absently): You are a dear, sweet girl, Anna—

Coed: Anna! My name's Sally!

Stude (on the re-bound): I say you are a dear sweet girl anna love you with all my heart.

* * *

Miss Parry: James, what was Washington's farewell address?

James: Heaven, Ma'am.

THE GAY NINETIES

—had style advocates aplenty. Imagine how they would enthuse over today's opportunities. To be properly dressed at all times requires but an occasional visit to Goodyear's, where style and courtesy prevail.

Goodyear's

124 S. Main St. Telephone 4171

"With a single stroke of a brush," said Mrs. Sellards to her art class, "Joshua Reyonulds could change a smiling face to a frowning one."

"That's nothing, so can my mother," promptly replied John White.

* * *

Wife: Do you know what day this is? It's twenty-five years ago since we became engaged.

Absent-minded Professor: Twenty-five years! Why didn't you remind me before? It's high time we were getting married.

* * *

"Where is the daughter?" said the Siberian chieftain to his wife.

"Out on the steppes with her young man."

* * *

Ho: So you graduated from the Barbers' University? What was your college yell?

Bo: Cut his lip,
Rip his jaw,
Leave his face
Raw! raw! raw!

May

We

Continue

to

Serve

You

?

Jacobsons

"The Shop of Personal Service"

J. B.

EIBLER

JEWELER

314 SOUTH MAIN ST.

Perfect Diamonds
Gruen, Tavannes, Elgin and Hamilton Watches

The
C. J. Hutzel
Shops

Apparel Specialists

114 E. Huron St.

ANN ARBOR, MICHIGAN

Marjorie had been reading about Egypt.

"Do you know what the oldest flower in the world is?" asked her mother, thinking the answer would be the lotus.

Marjorie thoughtfully responded, "I suppose it would have to be the apple blossom."

* * *

Street-Car Conductor: Madame this transfer has expired.

Irate Lady: Well, you can't expect much else with the cars so poorly ventilated.

* * *

A couple of rich but friendly shopkeepers were talking things over.

"When does your opening sale close?" asked the first.

"When our closing sale opens," the second replied.

* * *

Hey Bob, wake up, there's a fire on the campus."

"Frat or sorority?"

"Frat."

"Aw, let it burn."

THE CITY PHARMACY
118 N. FOURTH AVENUE

Crippen Drug Stores

4 Stores for your convenience

723 N. University Ave.
207 S. Main St.

217 N. Main St.
1100 Broadway

He was happily married four times, all of his wives preceding him to heaven. Won't that be a happy meeting?

* * *

I feel a lethargy creeping over me.

It may be an ant; the grass is full of them.

* * *

Night-club Manager: Where's our bouncer to-night?

Hostess: He tried to talk back to his wife, and they're still working on him.

KOCH & HENNE

High Grade Carpets and Furniture

Phone 6513 300 S. Main St.

WENZEL'S

Painting and Decorating

WALL PAPER : PAPER : GLASS

Artists' Materials

ANN ARBOR, MICHIGAN

Suspicious Husband: Who called this afternoon?

His Better Half: Only Aunt Sophie.

S. H.: Well, she left her pipe.

* * *

Miss O'Brien: Where is the capital of the United States?

Roy Goulder: Most of it is in France.

* * *

"Is the leaning tower of Pisa in Scotland?"

"No, it tips."

We welcome the return of competition to a basis of merit, service and value

B. E. MUEHLIG

Dry Goods and Notions

126 SOUTH MAIN STREET

Saint Peter: Well, what would you like to be in your next incarnation?

Sol: My last wife. It would be nice to be perfect for a change!

* * *

Secretary: You have an appointment with the photographer at two.

Executive: I'm too busy to go; you'll have to attend to it.

* * *

She (at the summer resort): Why do they call so many resort hotels "The Breakers"?

He: Haven't you ever seen their rates?

* * *

He: Would you rather take lunch with me tomorrow or dinner Thursday night?

She: Well, I'll take lunch with you tomorrow and we can talk about going to dinner on Thursday then.

* * *

Country hotel waiter: You wished your coffee without cream, sir. I'm sorry, we have no cream. Will you have it without milk?

A good place to buy General Hardware, Paints, Oils, etc. Also Kitchen ware, such as cutlery, aluminum goods, enameled and galvanized ware. Electric Table Utilities, Glass and Dinner ware, and gifts of many kinds.

Jno. C. Fischer Co.

Main Near Washington

Washington Near Main

Society Brand Clothes

and other good makes

TWO PANTS SUITS

—$22.50 to $65.00—

TOP COATS—$20.00 - $50.00

Wadhams & Co.

109 E. Washington St.

E. G. STADEL, *Manager*

H. H. Gillens, *Sec. and Treas.*

George (from next door): Mrs. Jones, may I use your telephone?

Mrs. Jones: Certainly, George. Is yours out of order?

George: Well, not exactly, but Sis is using it to hold up the window, Ma's cutting biscuits with the mouthpiece and baby's teething on the cord.

* * *

A London chemist has been trying the effect of a new tonic on a mouse. He was more than satisfied, we understand, when the little creature put its tongue out at the cat.

* * *

Absent-minded professor: Elizabeth, I believe I have lost the road.

Absent-minded professor's wife: Are you certain you had it when you left the house?

* * *

Judge: Your wife complains that you never work. How about it, Rastus?

Rastus: Dat woman's crazy. Ask her what ah was doin' de second Tuesday ob last August.

The Helen Shoppe

Millinery

Hosiery

Costume Jewelry

Lingerie

Accessories

537 East Liberty Phone 8681

"Talk about a woman's sympathy! I told my best girl the other night that I was broke."

"What did she say?"

"She said so was our engagement."

* * *

He: Surely, I've seen you somewhere?

She: No, I've never been anywhere.

* * *

Farmer 1: I've got a freak on my farm. It's a two-legged calf.

Farmer 2: I know. He came over to call on my daughter last night.

* * *

Madge: Do you often think of Gerald these days?

Mae: Every time I yawn.

* * *

Him: Do you like prunes?

Her: Yes, when stewed.

Him: I didn't know you drank!

* * *

Fortune Teller: You are going on a long trip.

June: Will I have to walk back?

Pat: I think it's awfully foolish of Kathleen to wear such tight shoes.

Peg: Oh, I don't know. It's the only chance she has of being squeezed.

* * *

Jack: I called on Mabel last night, and I wasn't any more than inside the door before her mother asked me my intentions.

John: That must have been embarrassing.

Jack: Yes, but that's not the worst of it. Mabel called from upstairs and said, "That isn't the one, mother."

* * *

Once a man from Dakota,
Bought a Ford with a motor;
As he foreboded,
The darn thing exploded,
Dakota's now shy a votah.

* * *

Interviewer (to manufacturer): Mr. Goofus, it is known that you have made a million in the soap business. To what do you attribute your success?

Mr. Goofus: To clean living.

DRUGS KODAKS

You will be glad you had pictures of your school days

KODAKS *and* BROWNIES
$2.00 up

Developing and Printing a Specialty

Calkins-Fletcher Drug Co.

Three Dependable Stores

CANDY SODAS

Wife (on honeymoon): Do you remember our first meeting?

Hubby (a dentist): Shall I ever forget it? That heavenly afternoon when we were together for two hours and I extracted three of your darling little teeth.

* * *

"Let's go to Philiadelphia, Pa."

"Son, call Daddy 'father'."

* * *

Motorist (to little boy): How's the back tire, son?

Boy: Kinda flat on the bottom, but it's all right on top.

* * *

"It makes me shudder to hear the woman next door driving nails."

"But the noise is trifling."

"You don't understand. She just came over and borrowed my silver-backed hairbrush."

* * *

He: I've never seen such dreamy eyes.

She: That's because you've never stayed so late before.

You Young Fellows

—know how you feel when you first wear a new suit. Chin up, chest out and an added confidence in yourself.

If you want to carry that feeling around with you 365 days every year, get a Savings Account started, and *keep adding to it.*

If you don't believe it—try it

State Savings Bank

ANN ARBOR, MICHIGAN

Of Course, there is Friendship in Business—

When a man says there is no sentiment in business, he either speaks carelessly or is a born pessimist. A pleased customer is a profitable one. He is an asset. He represents a most powerful force—good will. We are very proud of the fact that Fashion-Park, Alder-Rochester Clothes, Manhattan Shirts, Knox Hats, Interwoven Hose, etc., of our customers for many years, and we hopt will continue to hold it.

HIEGEL'S
IN ANN ARBOR SINCE 1854

The Foremost Clothing Store of Ann Arbor

322-324 South Main
Next to Wuerth heatre

A Second (excitedly): The bell's gone for the eleventh round.

Much-Bruised Boxer: Oh, let's sit this one out.

* * *

1st Cat: Jack says he can read me like a book.

2nd Cat: Perhaps he means, dear, that you are a very plain type.

* * *

Roy: I can't understand my girl at all.

Bob: Why—doesn't she speak English?

* * *

Doctor: Is that a patient in the waiting room?

Servant: No sir, he comes once a month to read the magazines.

* * *

Small Son: Daddie, what do you call a man who drives a car?

Father: It depends on how close he comes to me.

* * *

He: I believe this dance is mine.

She: Well, don't let me interfere, then!

The OMEGA

THE ANN ARBOR PRESS

F. BUYTENDORP, MANAGER

Official Printers to the University
of Michigan, and, by authority,
of its Student Publications

Printers of the Omega and Optimist

PRESS BUILDING MAYNARD STREET

PHONE 3456

THE ANN ARBOR PRESS

Autographs

Omega